1915

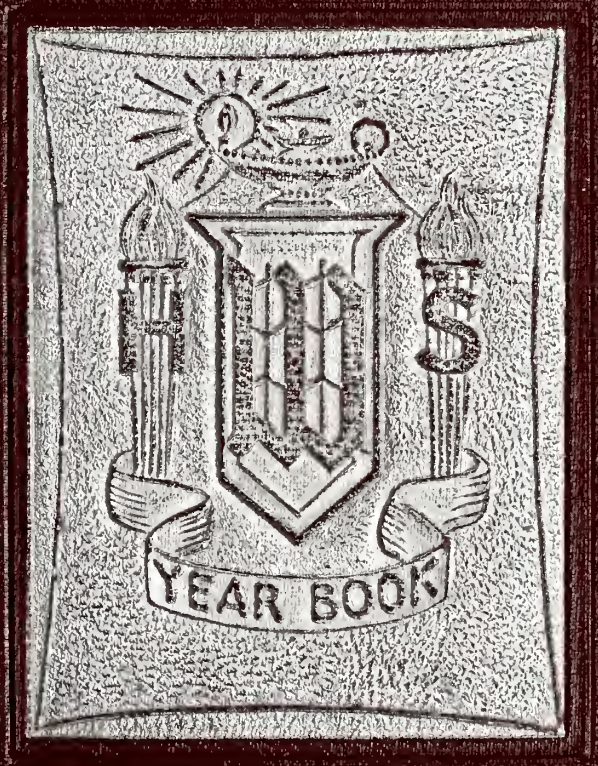

Katherine McMillan
Alice Saramanian
Judy Seamans
Ann Vierra
HONEY
Sylvia Josselyn
Paul Christiansen
A.C. FREEMAN
PAINT
SEA BL
Jimmie Moneghan
ANN PAGE
Ann Page White Bread
BOSTON BRUINS
Esther Tarvainen
$a^2 = \pm b\sqrt{\frac{c^2+d^2+e^2}{ade}}$
Louise McCarthy
ADMIT ONE
CLIFFORD'S THEATER
Joseph Clifford
Jeannette Brousseau
Charles Sanville Jr
Roy J. Mollomo
SEMPER FIDELIS
MILK
Irene Hough
John Damon
FRASER'S
Joan Young
Louis Mendes Jr.
Dorothy Van Dale
HALF PINT
Beverly Kramarski
Marilyn Nichols
Maulyn Hinkley
John Cantara
Millard Thomas

Files
Ray Litchfield
Ervin Fratus
Nancy Carter
Francis Lessard
Rita Jones
VOGUE
Charlotte Rhodes
Rosalie Schmikler
William J. Shields
U.S. REVENUE
THREE CENTS
PASSPORT TO ITALY
Anna D'Arpino
James Hogg
Mary Ellen Condon
Carol Horte
Carol Bjork
Kenneth W. Hay
Beverly Holmes
HOWARD JOHNSON'S
28 FLAVORS
Sylvia Wilde
Summons
Donald Young
PASS TO 116
PUPIL Connie Dean
TIME 1-4 P.M.
FOR talking
ISSUED BY Mr. Cardoza
Connie Dean

Digitized by the Internet Archive
in 2014

https://archive.org/details/whitmanhansonreg1959whit

# THE WHITMAN HIGH SCHOOL YEARBOOK

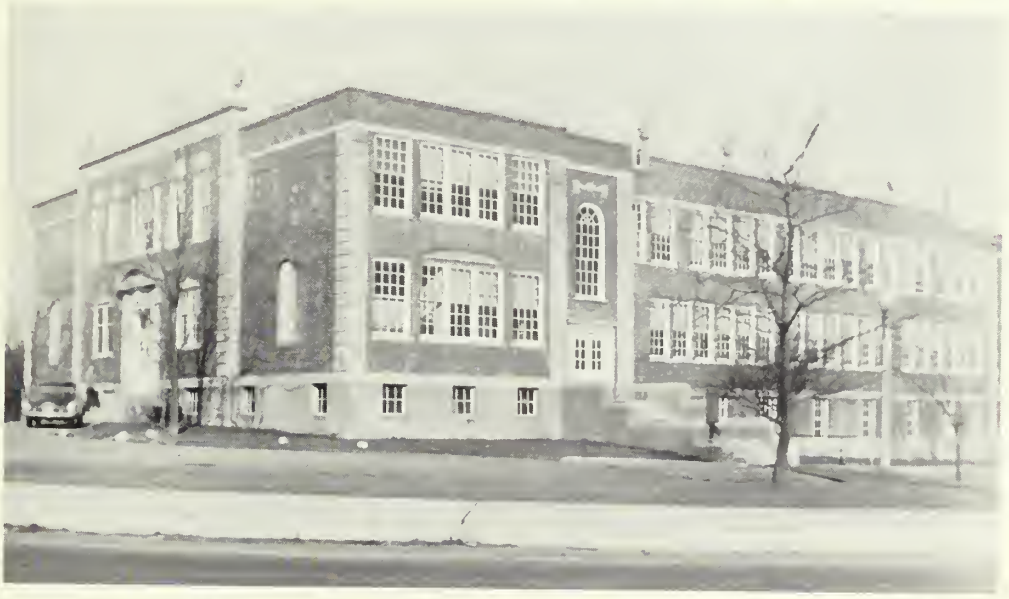

CLASS COLORS: MAROON & SILVER

CLASS FLOWER: ROSE

CLASS MOTTO: LIGHT TOMORROW WITH TODAY

# FOREWORD

Whitman High School, as we leave you at the
end of our four years,
And your books and desks become a golden
past;
We find joy that's mixed with sadness; we find
happiness and tears--
Love and pride for you that will forever last.

To our teachers and their friendship we can
only say goodbye
And express our gratitude to them so true;
But we also leave remembrance of an ever-
lasting tie,
For a little of them leaves within us, too.

And too, last of all, the students, each and
every one a friend,
We remind them that no matter where they
be,
Though their road may be a long one--one
which seems to never end--
To but keep this book they keep each memory.

Robert Rumrill

Yearbook Staff

# DEDICATION

In appreciation of their sincere interest in our activities and their enthusiasm in helping us, we, the class of 1954, dedicate our Yearbook to our class advisors, Dorothy Taylor and John O'Neill, Jr.

We hope that this Yearbook will bring back many pleasant memories to them and that they will remember us in the future with affection and pride.

# OUR PRINCIPAL'S MESSAGE

The graduates of Whitman High School in the year Nineteen Hundred and Fifty-four look out upon a world troubled by an unstable and uneasy peace. Our great Country, while at peace, strives with untiring efforts for a solution of the problems of the world in international councils and at the same time prepares for the defense of itself and of all free nations against the onslaught of communism.

Two great political philosophies of life, Free Democracy and Communism, struggle for supremacy in the world today. The Communist masters behind the Iron Curtain push relentlessly onward in their struggle to conquer the free world through propaganda, which confuses and divides, and through ultimate military conquest. This is a struggle which must not -- which cannot -- be viewed with apathy from afar. It is unalterably true that "Freedom is everybody's business."

The graduates of the Whitman High School must take their places beside all other freedom-loving peoples. Arm yourselves with the weapons of freedom: be strong in the faith of Almighty God; love and serve your country and be firm in the belief of all for which it stands.

You face the future equipped with the best training and education which a proud Community through your teachers could give to you. The best wishes, hopes, and prayers of all of us for your future and for the future of our beloved country go with you. Although your Public School Education is now behind you, your education is not complete. Every experience in which you will be involved in your future life will teach you something. Every person with whom you will be associated will be affected, if ever so slightly, by you. You as citizens will be responsible for maintaining continuity of thought and culture and moral values between present and past. The "main road" of accumulated knowledge and fundamental culture, leading from the remote past through the present and into the future, should be kept open and well-paved. There is great need in the world today with its confused thinking for better morals, more self-discipline, and a sounder sense of values.

Hold high the torch of Liberty and carry untarnished the banner of Freedom.

P. K. Johnson, Jr.

# A TRIBUTE

We, the members of the class of 1954, wish to dedicate this page to Superintendent Frank E. Holt as a tribute to his service in bettering the Whitman schools. Superintendent Holt came to Whitman in 1922. During his long and distinguished career in Whitman, this fine educator has spent many hours studying problems, seeking only to reach decisions that would be best for the students and the town served.

Mr. Holt was born in Temple, New Hampshire, on November 20, 1884, the son of William D. and Agnes M. Holt. He is a graduate of Cushing Academy; Amherst College, B.S.; and Harvard Graduate School of Education. Mr. Holt began his teaching career as a science teacher in Plymouth, Massachusetts in 1906.

From there he went on to Kingston, New York. After two years he became teaching principal of North Chelmsford High School. He held the same position at Northbridge High School in Whitinsville, Massachusetts, and later became the Superintendent of Schools there.

In 1922, Mr. Holt moved to Whitman with his wife Maude and his children, Evelyn and Paul, to assume the position of Superintendent of Schools, which position he has held to this date.

Mr. Holt is a member of several teachers' association, including local, state, and national chapters. He also is a member of the American Association of School Administrators, the South Shore Schoolmen's Club, of which he is a past president, and the South Shore Superintendents' Club, of which he is also a past president.

His social and fraternal activities include Granite Lodge, A. F. and A. M; Pilgrim Chapter No. 89, O.E. S.; Plymouth Rock Lodge No. 43 K. of P; the Whitman Kiwanis Club, of which he is a Charter Member, a Past President, and Past Lieutenant Governor, Division 11, New England District of Kiwanis International Inc.

Whitman has been indeed fortunate in having had in Mr. Holt an extremely competent superintendent for so many years. We, the class of 1954, wish Mr. Holt much happiness in his years of retirement.

FACULTY

First Row: Elizabeth Austin, Marion Pratt, Grace Lapworth, Louise Payton, Phillip Johnson, Jr., Leo Lane, Katherine McInnes, Ruth Armitage.
Second Row: Donald Leach, Renzo Riccuti, Beverly Thomas, Maida Pratt, Muriel Hartshorn, Jean Gilbert, Kathryn Brewer, Hope Allen, Thesbe Hobby, John O'Neill, Kenneth Ludlow.
Third Row: Bruno Malinowski, Bernard Moulton, Joseph Andrew, Raymond Yetten, William Spratt, Charles Bayley, Robert Collins, Matthew Cardoza, Paul Therrien.

HOPE ALLEN
Secretary

JOSEPH ANDREW
Mathematics

RUTH ARMITAGE
Commercial

ELIZABETH AUSTIN
Latin

CHARLES BAYLEY
Guidance

KATHRYN BREWER
Commercial

MATTHEW CARDOZA
Commercial

ROBERT COLLINS
Mathematics

HELEN CORBET
Art

FREEMAN GARNISS
Music

JEAN GILBERT
English

MURIEL HARTSHORN
Commercial

THESBE HOBBY
History

PHILLIP JOHNSON, JR.
Principal

LEO LANE
Ass't. Principal

GRACE LAPWORTH
Commercial

DONALD LEACH
Music

GRACE LEACH
Domestic Science

KENNETH LUDLOW
Industrial Arts

BRUNO MALINOWSKI
Coach

KATHERINE McINNES
English

BERNARD MOULTON
English

JOHN O'NEILL
Science

LOUISE PAYTON
Commercial

MAIDA PRATT
Physical Education

MARION PRATT
Domestic Science

RENZO RICCUTI
Industrial Arts

WILLIAM SPRATT
History

DOROTHY TAYLOR
English

PAUL THERRIEN
Mathematics

BEVERLY THOMAS
French

RAYMOND YETTEN
Science

YEARBOOK STAFF

First Row: B. Kramarski, N. Carter, J. Seamans, B. Hunt, M. Jones, L. McCarthy, J. Brock, A. Karamanian, A. Vierra, E. Singleton.
Second Row: Mr. Moulton, S. Hall, F. Vara, D. Robar, C. Turner, B. Burnett, J. Moneghan, J. Damon, C. Sanville, M. Thomas, J. Hinkley, A. Landry, Mrs. McInnes.
Third Row: J. Archibald, J. Nickerson, C. Harriman, A. D'Arpino, K. McMillan, B. Blute, K. Litchfield, C. Bjork, E. Liapis, E. Tarvainen, C. Horte, C. Keith.

Jane Archibald
Typist

Shirley Aubert
Typist

Carol Bjork
Solicitor

Beverly Blute
Assistant Literary Editor

Joan Brock
Assistant Chief Typist

William Burnett
Solicitor

Nancy Carter
Solicitor

John Damon
Business Manager

Anna D'Arpino
Typist

Sally Hall
Assistant Art Editor

Cynthia Harriman
Assistant Literary Editor

Judith Hinkley
Assistant Editor-in-Chief

Beverly Holmes
Literary Editor

Carol Horte
Chief Typist

Betty Hunt
Typist

Marjorie Jones
Girls' Sports Editor

Alice Karamanian
Typist

Cynthia Keith
Typist

Beverly Kramarski
Assistant Art Editor

Arlene Landry
Typist

Evangeline Liapis
Assistant Literary Editor

Kay Litchfield
Solicitor

Louise McCarthy
Editor-in-Chief

Katherine McMillan
Solicitor

James Moneghan
Assistant Literary Editor

Judith Nickerson
Typist

Donald Robar
Assistant Literary Editor

Charles Sanville
Boys' Sports Editor

Judith Seamans
Solicitor

Elaine Singleton
Typist

Esther Tarvainen
Art Editor

Millard Thomas
Assistant Business Manager

Charles Turner
Photographic Editor

Frank Vara
Solicitor

Ann Vierra
Typist

SENIOR CLASS OFFICERS

First Row: Beverly Kramarski, Vice-President; Esther Tarvainen, Secretary.

Second Row: Miss Taylor; John Damon, President; William Burnett, Treasurer; Mr. O'Neill.

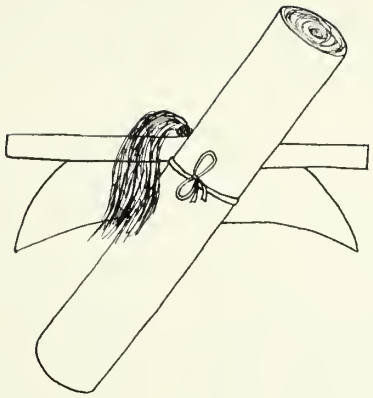

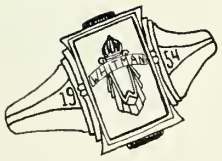

# SENIORS

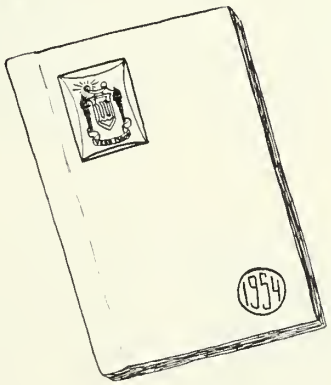

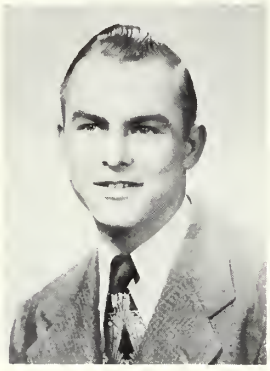

EARL AITKEN

A quiet lad who is courteous and kind,
No better friend could anyone find.

A. A. 1; Junior Varsity Baseball 2; Junior Varsity Football 1, 2; Second Team Football 3; Sports Manager 1; Intramural Sports 1.

JANE ARCHIBALD

This little lass hasn't much to say,
But she is wonderful in many a way.

A. A. 1; Yearbook Typist 4.

SHIRLEY AUBERT

Off to the typing room I must run,
For a secretary's work is never done.

A. A. 1; Yearbook Typist 4; Dance Committee 2; Dramatic Club 3, 4; Lunchroom 2, 3, 4.

RAY BELCHER

To hunt the duck with a gun,
Is his theory of good fun.

A. A. 1; Dance Committees 2, 3, 4; Projector Club 1, 2, 3, 4.

SYBIL BELLROSE

If you feel ill, and then get worse,
Consult Sybil, our future nurse.

A. A. 1; Dance Committee 2; Intramural Sports 1; Glee Club 2.

CAROL BJORK

Tall, amusing, witty, and gay,
A pleasure to meet any time of the day.

Yearbook; Thesbian Club 3, Vice-Pres. 4; Class Play; Sr. Play Com. 4; Dance Com. 2, 4; Grad. & Class Day Com. & Usher; Football Banquet Com.; Glee Club 2, 3; Sr. Ensemble Dramatic Club 3, 4; Intramural Sports 1-4; Math Club; Science Club.

BEVERLY BLUTE

With her ability and red hair,
She'll find success anywhere.

Yearbook; Varsity Basketball 1, 2, Manager 3, 4; Class Play & Com.; Dance Com. 2-4; Grad. & Class Day Usher; Ftbl. Banquet Com.; Newspaper and Freshman Handbk. Staff 3; Monitor 2; Dramatic Club 3, 4; Intramural Sports 1-4; Glee Club 3; Choir 4.

BARBARA BRALEY

When skating and dancing she sure looks tops;
At writing and typing she never stops.

A. A. 1; Dance Committees 2, 3, 4; Intramural Sports 1, 2; Glee Club 3; Senior Girls' Ensemble 4.

MYRNA BRALEY

Silent girl, as everyone knows,
A calm disposition she always shows.

A. A. 1.

BARBARA BRINE

A hearty laugh, a friendly way,
She charms us all throughout the day.

A. A. 1; Dance Committees 2, 3, 4; Senior Class Play Committee 4; Senior Class Play Usher 4; Football Banquet Committee 4; Dramatic Club 3, 4; Glee Club 2, 3; Senior Girls' Ensemble 4; Talent Show 4.

JOAN BROCK

Happy-go-lucky, downhearted never,
We'll remember Joan forever.

A. A. 1; Yearbook; Dance Committees 2, 3, 4; Senior Class Play Committee; Senior Play Usher; Football Banquet Committee; Monitor 3; Dramatic Club 4; Intramural Sports 1; Glee Club 2; Homeroom Officer 1; Senior Girls' Ensemble; Ring Committee 3; Lunchroom 2, 3, 4; Talent Show 4.

WILLIAM BURNETT

Easy going and full of fun,
His merry making is never done.

A. A. 1; Senior Class Treasurer; Varsity Basketball 3, 4; Second Team Football 1, 2; Dance Committee 2, 3, 4; Football Banquet Committee 4; Student Council 1, 2; Intramural Sports 1, 2, 3, 4; Glee Club 1; Homeroom Officer 1, 2; Yearbook Solicitor 4.

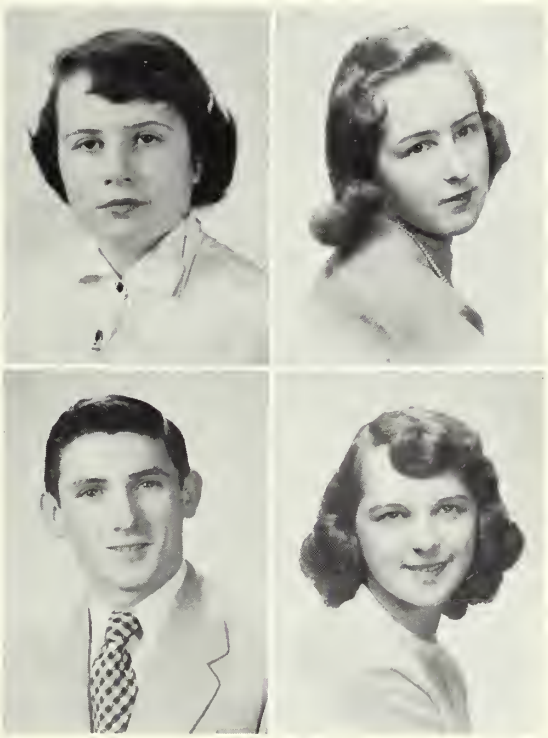

JEANNETTE BROUSSEAU

Five foot two, with eyes of blue,
Her smile is shy, her friendship true.

A. A. 1; Dance Committees 2, 3, 4; Football Banquet Committee 4; Glee Club 3.

CAROLYN BURR

We're glad to know this pretty lass,
A credit to our Senior Class.

A. A. 1; Dance Committees 2, 3, 4; Football Banquet Committee 4; Glee Club 3.

JOHN CANTARA

Oh, girls, don't crowd so close to me,
For I am shy as you can see.

A. A. 1; Varsity Baseball 2, 3, 4; Hockey 2, 3; Monitor 1, 3; Intramural Sports 1, 3; Glee Club 1; Choir 4.

DONALD CARTER

To meet him, he is quiet;
To know him, you'd deny it.

A. A. 1; Dance Committees 3, 4; Senior Class Play Committee 4; Dramatic Club 4; Choir 4; Glee Club 1; Talent Show 4.

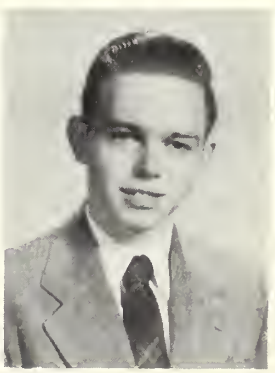

NANCY CARTER

A voice so sweet, eyes of blue,
Always a friend, faithful and true.

A. A. 1; Dance Com. 2, 3, 4; Thesbian Society 4; Sr. Class Play Usher 4; Football Banquet Com. 4; Monitor 2, 3, 4; Dram. Club 3, 4; Intramural Sports 2; Student Council 3; Glee Club 2, 3; Sr. Ensemble; Homeroom Officer 4; Yearbook Solicitor; Talent Show.

THALIA CHIROS

A winning grin, fancy free,
Always busy as a bee.

A.A.1; Dance Committee 2, 3, 4; Senior Class Play Committee 4; Graduation & Class Day Committee 3; Graduation & Class Day Usher; Football Banquet Committee 4; Glee Club 2, 3; Dramatic Club 3, 4; Intramural Sports 1, 2.

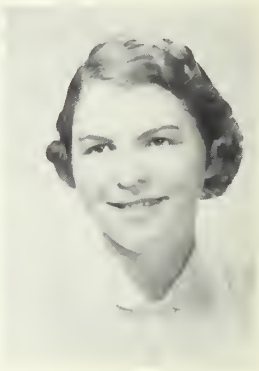

PAUL CHRISTIANSEN

Behold a true women-hater--
He hates to leave them alone.

A.A.1; Varsity Basketball 2; Sports Manager 1; Dance Committees 2, 3, 4; Senior Class Play Usher 4; Monitor 3; Class Treasurer 2; Student Council 2; Intramural Sports 1, 2, 3, 4; Homeroom Officer 2.

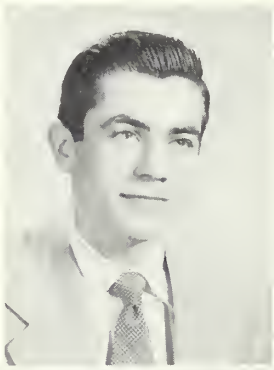

MEREDITH CLARK

Here is a girl you will find,
Always willing and always kind.

A.A.1; Dance Committees 2, 3, 4; Dramatic Club 4; Senior Class Play Committee 4.

JOSEPH CLIFFORD

Ready to lend a helping hand,
Always willing to understand.

A.A.1; Varsity Football 2, 3; Dramatic Club 3, 4; Glee Club 3; Homeroom Officer 4.

MARY ELLEN CONDON

Sunny disposition, for all a smile,
She has us laughing all the while.

A.A.1; Dance Committees 2, 3, 4; Senior Class Play Committee 4; Graduation & Class Day Committee 3; Football Banquet Committee 4; Dramatic Club 3, 4; Student Council 3; Intramural Sports 1, 2, 3, 4; Student Council 3; Choir 4; Glee Club 2, 3.

JOHN DAMON

A true, loyal companion indeed,
A dependable friend in time of need.

Cl. President 4; Yearbook Bus. Man.; Dance Com. 2, 3, 4; Homeroom Officer 1, 2, 3; Student Council 1, 2, 3; Intramural Sports 2, 3, 4; Monitor 3, 4; Var. Football 4; Cl. Treas. 3; Sr. Cl. Play Com. & Usher; Football Banquet Com.; Fr. Handbook Staff.

ANNA D'ARPINO

A personality possessed by few,
A real friend, loyal and true.

Talent Show 1. 2. 3. 4; Dance Committees 2, 3, 4; Tennis 3, 4; Graduation & Class Day Usher; Newspaper Staff 1, 2; Dramatic Club 3, 4; Student Council 4; Glee Club 2, 3; Sr. Girls' Ensemble; Lunchroom, 4; Yearbook Typist 4; Sr. Class Play Com; A.A.1.

CONSTANCE DEAN

She's here, she's there, she is everywhere,
She is the homeroom teacher's despair.

A. A. 1; Intramural Sports 1, 2, 3; Homeroom Officer 2; Glee Club 3; Dramatic Club 3, 4; Graduation and Class Day Committee 3; Sr. Class Play Committee 4; Band.

JUDITH DENHAM

Think how dull the world would be
Without Judy's merriment and glee.

A. A. 1; Dance Committee 2, 3, 4; Glee Club 2, 3; Dramatic Club 3, 4; Senior Class Play Committee; Football Banquet Committee 4; Monitor 4; Choir 4.

THALIA DENHAM

With friendly smiles and cheery hellos,
Thalia is liked by everyone she knows.

A. A. 1; Dance Committee 2, 3, 4; Intramural Sports 1, 2; Glee Club 2, 3; Dramatic Club 3; Newspaper Staff 1, 2; Football Banquet Committee 4; Senior Class Play Committee 4; Choir 4.

JANICE FERRIS

A better friend couldn't be found,
If you searched the world around.

A. A. 1; Glee Club 2; Intramural Sports 1.

KATHERINE FERRIS

Beautiful brown eyes, dark brown curls,
Kay is one of our prettiest girls.

A. A. 1; Girls' Basketball Banquet Committee 2.

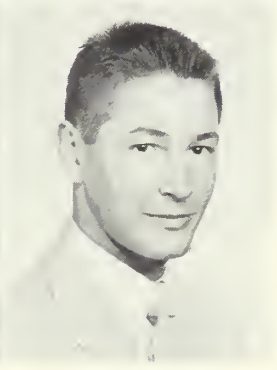

ERVIN FRATUS

Quiet and seemingly shy,
With a spark of mischief in his eyes.

A. A. 1; Varsity Baseball 2, 3, 4; Varsity Football 2, 3, 4. Junior Varsity Football 1; Hockey 2, 3; Senior Class Play Usher 4; Intramural Sports 3, 4; Student Government Representative 4.

KENNETH GAY

Soft-spoken, quiet, and shy,
His courteous manner rates him high.

A. A. 1; Track 2, 3, 4; Varsity Football 2; Junior Varsity 1; Band 1; Dance Committee 2; Monitor 2; Intramural Sports 2.

SALLY HALL

Always friendly, always neat,
But when with him her life's complete.

A. A. 1; Dance Com. 2, 3, 4; Intramural Sports 1, 2; Glee Club 2, 3; Grad. & Class Day Usher 3; Grad. & Class Day Com. 3; Senior Class Play Usher 4; Football Banquet Com. 4; Dram. Club 4; Sr. Girls Ensemble 4; Yearbook Assistant Art Editor 4.

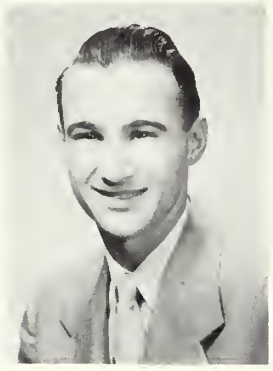

ROBERT HANSON

Always ready to say "hello,"
A likable lad from head to toe.

A. A. 1; Track 3; Graduation and Class Day Usher; Intramural Sports 3; Projector Club 1, 2, 3, 4.

JOSEPH HARDIMAN

What's the use of hurrying?
What's the use of worrying?

Abington High School 1, 2.

CYNTHIA HARRIMAN

We are glad to know this pretty lass,
A welcome addition to our class.

Girls Latin 1; Hyde Park 2; Sr. Class Play; Dance Com. 2, 3, 4; Glee Club 2, 3; Dramatic Club 3, 4; Thesbian Society 4; Monitor 4; Floor Marshall 4; Math Club 4; Yearbook Asst. Literary Editor; Choir 4; Talent Show 4; Tennis 3, 4.

JOHN HARRINGTON

Why go to school every day?
Let them miss you by staying away.

A. A. 1; Senior Class Play Cast 4; Dance Committees 3, 4; Glee Club 1; Intramural Sports 1, 2.

JUDITH HINKLEY

At basketball she's sure a whiz;
She hardly ever flunks a quiz.

Yrbk. Asst. Ed.-in-chief; Sr. Class Play; Intra. Sports 1, 2, 3, 4; Var. Bskball 1, 2, 3, 4; Hr. Off. 1; Dance Com. 2, 3, 4; Tennis 3, 4; Glee Club 2, 3; Monitor 1, Fl. Mar. 3, Deputy Fl. Mar. 4; Sr. Ensemble; Class Vice-Pres. 3; Grad. & Class Day Usher & Com.; Football Banquet Com.; Newspaper 3; Dramatic Club VP 3, Pres. 4.

MARILYN HINKLEY

One thing accounts for her size,
She got caught in the shower--unsanforized.

A. A. 1; Dance Committees 2, 3, 4; Senior Class Play Committee 4; Glee Club 2, 3; Talent Show 4.

JAMES HOGG

Rough and ready, full of fun,
Always takes things as they come.

A. A. 1; Hockey 2, 3, 4; Dance Committees 2, 3, 4; Senior Class Play Committee 4; Monitor 1, 2, 3; President 2; Council Member 3, 4; Homeroom Officer 3, 4.

BEVERLY HOLMES

A laugh, a joke, a twinkling eye,
If life is fun, then she'll get by.

A. A. 1; Literary Editor 4; Dance Committee 2, 3; Senior Class Play Committee 4; Graduation & Class Day Committee 3; Intramural Sports 1, 2; Homeroom Officer 3.

CAROLE HORTE

To the call of duty she's never late,
An efficient secretary she will make.

A. A. 1; Yearbook Head Typist 4; Dance Committees 2, 3, 4; Senior Class Play Committee 4; Graduation & Class Day Committee 3; Dramatic Club 4; Talent show 3, 4; Glee Club 2, 3; Senior Girls' Ensemble 4. Lunchroom 2, 3, 4; Lunchroom Treasurer 4.

IRENE HOUGH

The grades of her report card tell,
In every class, she does excell.

A. A. 1; Dance Committees 2, 3, 4; Senior Class Play Committee 4; Football Banquet Committee 4; Monitor 3; Dramatic Club 3, 4; Choir 4; Glee Club 2, 3; Lunchroom 3, 4.

BETTY HUNT

Merry is she the whole day long,
Life to her is a joyful song.

A. A. 1; Typist 4; Senior Class Play Cast 4; Dance Committee 2, 3, 4; Senior Class Play Committee 4; Football Banquet Committee 4; Dramatic Club 3, 4; Intramural Sports 1; Glee Club 2, 3.

SALLY IBBITSON

Goldilocks, the girl with the friendly smile,
Poise, personality, a winning style.

A. A. 1; Dance Committees 2, 3, 4; Senior Class Play Committee 4; Monitor 3; Dramatic Club 3, 4; Intramural Sports 1, 2; Choir 4; Glee Club 2, 3; Lunchroom 4.

ALAN JENKINS

Clothes so neat, hair slicked back,
Nothing does Alan's appearance lack.

A. A. 1; Dance Committees 3, 4; Floor Marshall 4; Homeroom Officer 3; Ring Committee 3; Student Council Member 3; Intramural Sports 1, 3.

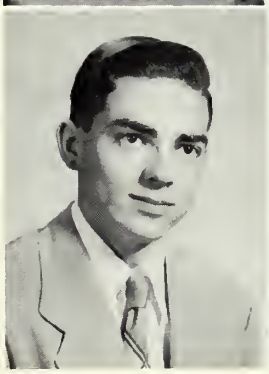

KENNETH JOHNSTON

A talent for roller skating he shows,
A sport, it seems, he never outgrows.

A. A. 1; Track 4; Glee Club 1, 2.

MARJORIE JONES

Here is Margie, our basketball star,
As an airline hostess she'll go far.

A. A. 1; Dance Com. 2, 3, 4; Varsity Basketball 1, 2, 3, 4; Tennis 2, 3, 4; Monitor 3; Student Council Vice-President 4; Dramatic Club 3; Intramural Sports 1-4; Yearbook Sports Editor 4; Glee Club 2, 3; Talent Show 4; Homeroom Officer 1, 2, 3, 4.

RITA JONES

She has the dash of Vogue,
And the style of Mademoiselle.

A. A. 1; Varsity Basketball 2; Senior Class Play Cast 4; Dance Committees 2, 3, 4; Dramatic Club 3, 4; Intramural Sports 2; Talent Show 4; Senior Class Play Committees 4.

JANET JOSSELYN

She may be small in size,
But what's that twinkle in her eyes?

A. A. 1; Intramural Sports 1, 2, 3; Dance Committees 2, 3, 4; Senior Class Play Committee 4; Graduation & Class Day Usher 3; Graduaiton and Class Day Committee 3; Football Banquet Committee 4; Dramatic Club 3, 4; Senior Girls Ensemble.

ALICE KARAMANIAN

So much fun, and such a friend,
Let's hope her joys will have no end.

A. A. 1; Yearbook Typist 4; Talent Show 3, 4; Senior Girls Ensemble 4.

CYNTHIA KEITH

At cheering or dancing she does her best,
She's one of Whitman's prettiest.

A. A. 1; Yearbook Typist 4; Sr. Class Play Cast; Cheerleader 1, 2, 3, 4; Dance Com. 2, 3, 4; Grad. & Class Day Com. 3; Dram. Club 3, 4; Intramural Sports 1, 2, 3, 4; Choir 4; Glee Club 2, 3; Homeroom Officer 3, 4; Spellman Essay Contest 3.

BEVERLY KRAMARSKI

Responsibility she does not shirk,
She always does her share of work.

Class Vice-President 4; Yrbk. Art Editor; A. A. 1; Monitor 3; Band 4; Dance Com. 2, 3, 4; Sr. Cl. Play Com. & Usher; Glee Club 2, 3; Grad. & Cl. Day Com.; Thesbian Club 3, 4; Ring Com. 3; Ftbl. Banquet Com.; Dramatic Club 3, 4; Talent Show 4; Intramural Sports 1, 2.

JUNE KELLIHER

All who know her will agree
That she's good-natured as can be.

A. A. 1; Dance Committee 3, 4.

ARLENE LANDRY

Here is a girl with a wonderful smile,
Laughing and talking all the while.

A. A. 1; Yearbook Typist 4; Glee Club 3; Dance Committee 2, 3, 4; Senior Class Play Committee 4; Thesbian Society 3, 4; Dramatic Club 3, 4; Senior Girls Ensemble 4.

FRANCIS LESSARD

He's not noisy like the rest,
To his work he gives the best.

A. A. 1; Dance Committee 3.

EVANGELINE LIAPIS

A helping hand, a sunny smile,
A friend to treasure all the while.

A. A. 1; Dance Committee 2, 3, 4; Graduation & Class Day Com.; Newspaper Staff 1; Floor Marshall 4; Student Council 1; Asst. Yrbk. Lit. Editor; Intramural Sports 1, 2; Glee Club 2, 3; Sr. Girls Ensemble; Homeroom Officer 1, 4.

KAY LITCHFIELD

Smiling all the hours of the day,
Sincere and dependable in every way.

A.A.1; Dance Com. 2, 3, 4; Var. Bsktbl. 1, 2, 3; Cl. Play Com.; Grad. & Cl. Day Usher & Com.; Ftbl. Ban. Com.; Nsp. & Fr. Handbook Staff 3; Choir 4; Intra. Sports 1, 2, 3, 4; Hr. Off. 2, 3; Yrbk. Solicitor.

NANCY MARSHALL

We see her coming and then she goes;
What she's up to nobody knows.

A.A.1; Dance Committee 2, 3, 4; Senior Class Play Usher; Glee Club 3; Senior Girls Ensemble 4.

LOUISE McCARTHY

Vim, vigor, vitality,
Pep, poise, personality.

Yrbk. Ed.-in-chief; A.A.1; Dance Com. 2-4; Cl. Play Cast & Com.; Ftbl. Ban. Com.; Var. Bsktbl. 2-4; Cheerleader 1-4; Choir 4; Nsp. & F. Handbook Staff 3; Cl. Vice-Pres. 2; Glee Club 2, 3; Dram. Club 3, 4; Stu. Council 3; Intra. Sports 1-4; Tal. Show Chair.; Hr. Off. 3.

KATHERINE McMILLAN

Happy-go-lucky, from care she is free,
The reason we like her is easy to see.

A.A.1; Yrbk. Solicitor; Sr. Cl. Play Cast & Com.; Dance Com. 2, 3, 4; Thesbian Society 3, 4; Grad. & Cl. Day Com.; Ftbl. Ban. Com.; Monitor 3; Dram. Club 3, 4; Intra. Sports 1, 2, 3, 4; Glee Club 2, 3; Hr. Officer 2; Sr. Girls Ensemble 4; Extracurricular Records 1, 2, 3, 4.

ROBERT McCARTHY

With him enjoyment has no end,
Small, good-natured, a wonderful friend.

A.A.1; Varsity Baseball 1, 2; Varsity Basketball 1; Varsity Football 2, 3; Junior Varsity Football 1; Dance Committee 3; Intramural Sports 1, 2; Talent Show 3.

LOUIS MENDES

In summer, winter, spring, or fall,
Here is one well-liked by all.

A.A.1; Dance Committee 3.

ELAINE MILLER

A lady through and through,
Is this newcomer to our school.

North Easton High School 1, 2, 3.

ROY MOLLOMO

At homework he's not too efficient;
But when telling a joke, he's terrific.

Senior Class Play Cast 4; Dance Committee 3, 4; Yearbook Solicitor 4.

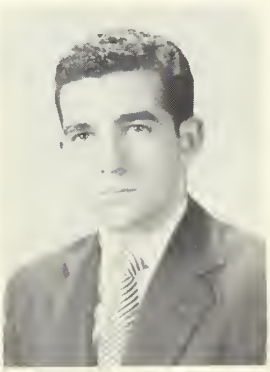

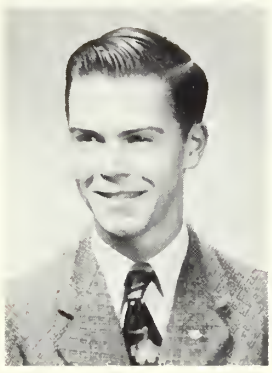

JAMES MONEGHAN

A lot of fun to have around,
A keen sense of humor in him is found.

A. A. 1; Student Council 4, President 4; Varsity Basketball 2; Dance Committee 2, 3, 4; Football Banquet Committee 4; Yearbook Assistant Literary Editor; Intramural Sports 1, 2, 3, 4; Homeroom Officer 4; Boy's State 3.

DALE MURRAY

Can she dance? She's the best.
Our own Murray at W. H. S.

A. A. 1; Dance Committees 2, 3, 4; Senior Class Play Com. 4; Newspaper Staff 1, 2; Dramatic Club 3, 4; Talent Show 1, 3, 4; Glee Club 2, 3; Senior Girls' Ensemble 4.

MARILYN NICHOLS

A good word and a ready smile
Make life to her really worthwhile.

A. A. 1; Dance Committee 2; Dramatic Club 4; Intramural Basketball 1; Senior Girls' Ensemble

JUDITH NICKERSON

Sparkling eyes, a cute little step,
This little miss is really hep.

A. A. 1; Yearbook Typist 4; Dance Committee 2, 3, 4; Football Banquet Committee 4; Dramatic Club 3; Glee Club 2; Senior Girls' Ensemble.

RICHARD PALM

Serious and well behaved,
And never any trouble gave.

A. A. 1; Monitor 1; Intramural Basketball 2; Homeroom Officer.

WALTER PAULDING

Here is one of our polite boys
Who never seems to make much noise.

A. A. 1; Glee Club 3.

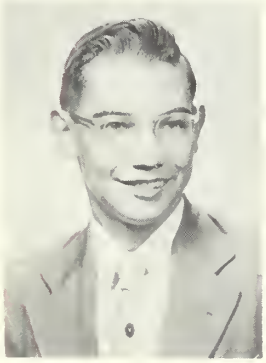

JOSEPH PIAZZI

Small in stature, big in heart;
As a comedian, he fills the part.

A. A. 1; Track 3, 4; Graduation and Class Day Usher 3; Senior Class Play Usher 4; Monitor 4; Talent Show 4; Ring Committee 3; Projector Club 1, 2, 3, 4.

CARL PINA

He worries not, he hurries not,
His calm is undisturbed.

A. A. 1; Varsity Football 1, 2, 3; Second Team Football 1; Track 2; Student Council Treasurer 4; Student Council Member 4; Homeroom Officer 4.

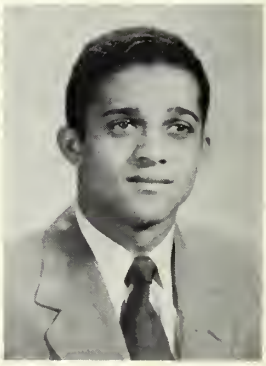

CHARLOTTE RHODES

Good things seem to come in pairs;
What is said of Connie, Charlotte shares.

A. A. 1; Band 1, 2, 3, 4; Dance Committees 2, 3, 4; Senior Class Play Committee 4; Graduation and Class Day Committee 3; Senior Class Play Usherette 4; Dramatic Club 3, 4; Intramural Sports 1, 2; Glee Club 3.

DONALD ROBAR

Donnie is seemingly a quiet lad,
White bucks, whiffle, and many another fad.

A. A. 1; Band 1, 2; Dance Com. 2, 3, 4; Sr. Cl. Play Com. Grad. & Cl. Day Usher 3; Ftbl. Ban. Com. 4; Monitor 3; Head Marshall 4; Dramatic Club 3; Asst. Literary Editor 4; Intra. Basketball 1, 3; Choir 4; Glee Club 1, 2, 3; Homeroom Officer 4.

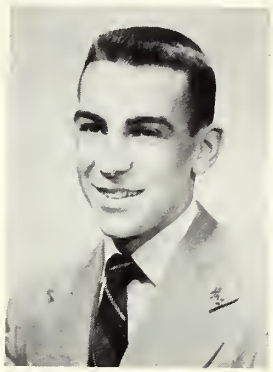

ROBERT RUMRILL

Bob, our joker, is a poet fine;
Of this our dedication is a sig n.

A. A. 1; Varsity Football 2; Second Team Football 1; Senior Class Play Cast 4; Band 1; Dance Committee 2, 3, 4; Senior Class Play Committee 4; Newspaper Staff 3; Monitor 2; Floor Marshall 3; Junior Class Officers 3; Dramatic Club 3, 4; Intramural Basketball 1, 2, 3; Talent Show 3.

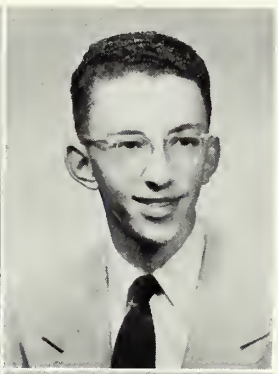

CHARLES SANVILLE

Humor concealed behind the jest,
Proves his wit among the best.

A. A. 1; Dance Committee 2, 3, 4; Intramural Basketball 1, 2, 3, 4; Senior Class Play Committee 4; Dramatic Club 4; Sports Editor of Yearbook 4.

ROSALIE SCHMIKLER

Giggling, giggling all the day,
Always happy, always gay.

A. A. 1; Dance Committee 2, 3; Glee Club 2, 3; Talent Show 4.

FAITH SEAMANS

Her pleasing face and ways,
Will bring her fame and praise.

A. A. 1; Dance Com. 2, 3, 4; Sr. Cl. Play Com.; Stu. Coun. Sec. 4, Mem. 3; Grad. & Cl. Play Usher & Com.; Jr. Cl. Off.; Soph. Cl. Off.; Intra. Sports 1, 2; Ftbl. Ban. Com.; Nsp. & Fr. Hdbk. Staff 3; Dram. Club 3, 4; Tal. Show 3, 4; Glee Club 2, 3; Hr. Off. 3, 4; Sr. Ensem.; Yrbk. Sol.; Girls' State 3.

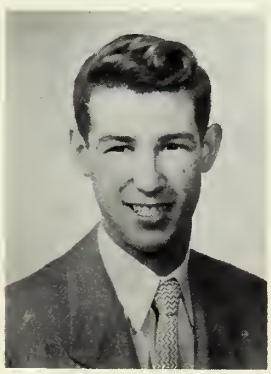

JOSEPH SHIELDS

Easy come, easy go;
Time goes fast, but school goes slow.

Second Team Football; Intramural Sports 1, 2, 3, 4.

WILLIAM SHIELDS

A little work, a lot more play,
That's how he likes to spend his day.

Intramural Sports 1, 2, 3; Graduation and Class Day Usher.

ELAINE SINGLETON

Sometimes serious, sometimes gay,
Knows when to work and when to play.

A. A. 1; Dance Committee 2, 3, 4; Monitor 1; Dramatic Club 3; Glee Club 2, 3.

CHARLES SMITH

Never let your homework
Stand in the way of pleasure.

A. A. 1; Dance Committees 4.

ROBERT SPEAR

Here comes Bob, the Texaco man,
To fill your tank and shake your hand.

A. A. 1; Dance Committees 4; Choir 4; Glee Club 2, 3.

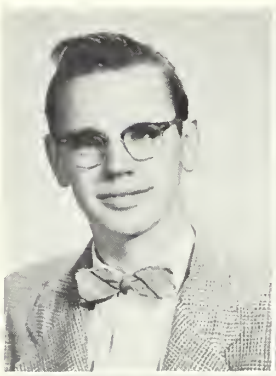

ESTHER TARVAINEN

Stylish, sweet, and very neat,
The kind of girl all like to meet.

Senior Class Secretary 4; Dance Committee 2, 3, 4; Senior Class Play Committee 4; Thesbian Society 4; Senior Class Play Usher 4; Monitor 3; Art Editor (Yearbook) 4; Dramatic Club 2, 3, 4; Glee Club 2, 3; Senior Girls' Ensemble 4; Homeroom Officer 3.

MILLARD THOMAS

Millard can think and study and sing;
He can do most any old thing.

A. A. 1; Asst. Business Manager 4; Second Team Football 1; Track 2; Grad. and Class Day Usher 3; Dramatic Club 3, 4; Intramural Sports 2; Talent Show 3, 4; Glee Club 2; Choir 4; Boys' State 3.

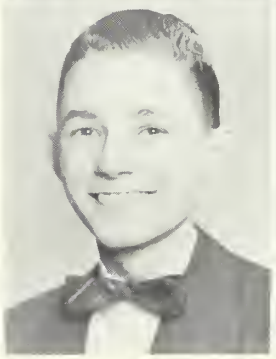

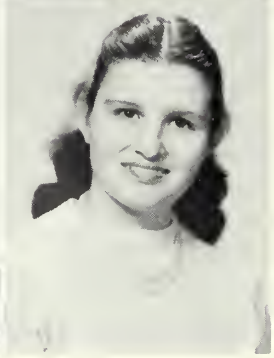

JEAN THORBURN

When driving her Pontiac she looks so sweet;
A girl like this just can't be beat.

A. A. 1; Dance Committee 2, 3; Dramatic Club 3, 4; Talent Show 2; Glee Club 2, 3.

PATRICIA TREPTOW

A sweet little miss with eyes of blue,
With curly hair to enhance them too.

A. A. 1; Dance Committee 2, 3; Dramatic Club 4; Glee Club 2, 3; Sr. Girls' Ensemble 4; Homeroom Officer 1.

CHARLES TURNER

Charlie smiles as he rides his bike,
But looks so gloomy when he has to hike.

A. A. 1; Second Team Football 1, 2, 3; Hockey 3, 4; Dance Committee 2; Sr. Class Play Usher 4; Photography Editor (Yearbook) 4; Glee Club 1.

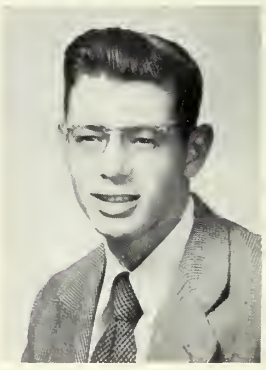

DOROTHY VAN DALE

All through the day she beams with glee;
She's full of fun and fancy free.

A. A. 1; Band 4; Dance Committee 2, 3, 4; Intramural Sports 2; Choir 4; Glee Club 2, 3.

FRANK VARA

His little tongue is never still,
Talk it must, and talk it will.

A. A. 1; Senior Class Play Cast and Committee; Thesbian Society 3, 4; Dance Committee 3, 4; Graduation and Class Day Committee 3; Football Banquet Committee 4; Monitor 4; Dramatic Club 3, 4; Choir 4; Glee Club 3; Talent Show 4.

ANN VIERRA

Just like a page from seventeen
Her clothes are smart, her taste is keen.

A. A. 1; Typist (Yearbook) 4; Student Council Member 3; Talent Show 3, 4; Senior Girls Ensemble 4.

LOUISE WAITT

Lovely smile, shining complexion,
Deep blue eyes, a girl of perfection.

A. A. 1; Dance Committee 4; Football Banquet Committee 4; Choir 4; Glee Club 2, 3.

JOAN WHITE

Tall, stately, a pleasure to know;
An attractive girl from head to toe.

A. A. 1; Dance Committee 2, 3, 4; Sr. Class Play Committee 4; Grad. and Class Day Committee 3; Football Banquet Committee 4; Dramatic Club 3, 4; Intramural Basketball 1, 2, 3, 4; Choir 4; Glee Club 2, 3.

SYLVIA WILDE

Here's the girl who stands the test;
As an all-round person she is the best.

A. A. 1; Band 1, 2, 3; Orchestra 1, 2; Dance Committee 4; Sr. Class Play Committee 4; Student Council 3; Dramatic Club 3.

DONALD YOUNG

Quiet from a distance he may appear,
But a conversationalist when he is near.

A. A. 1; Second Team Football 1, 2; Dance Committee 2, 3, 4; Graduation and Class Day Usher 3; Student Council 3; Intramural Basketball 2, 3; Homeroom Officer 3.

JOAN YOUNG

Her friends know she is vivacious,
Her teachers know she is loquacious.

A. A. 1; Dance Committee 2, 3, 4; Monitor 1, 2, 3; Talent Show 3, 4; Intramural Sports 1, 2, Glee Club 2.

# CLASS ODE

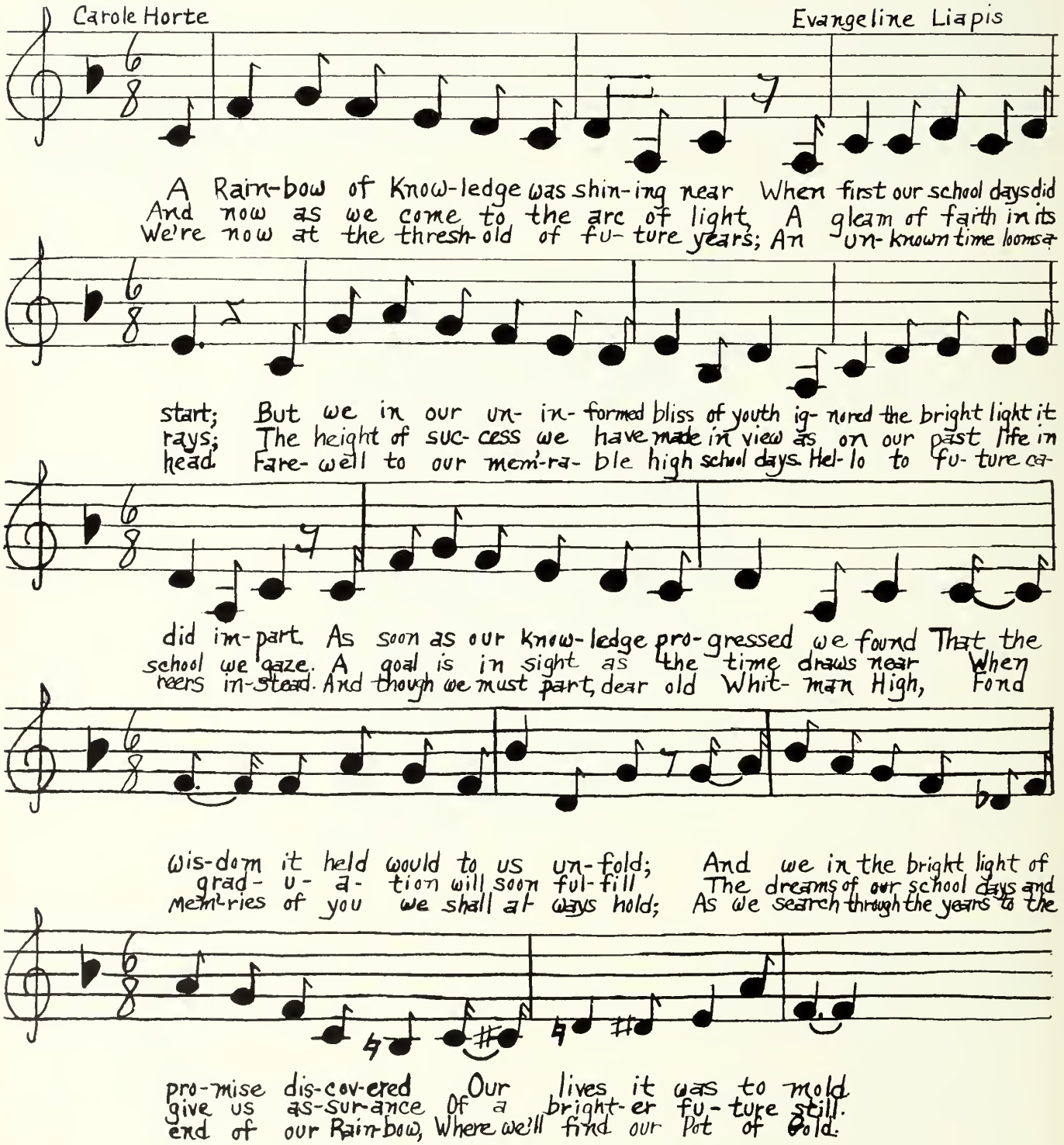
Carole Horte
Evangeline Liapis
A Rain-bow of Know-ledge was shin-ing near When first our school days did
And now as we come to the arc of light A gleam of faith in its
We're now at the thresh-old of fu- ture years; An un-known time looms a-
start; But we in our un- in- formed bliss of youth ig- nored the bright light it
rays; The height of suc- cess we have made in view as on our past life in
head. Fare- well to our mem'-ra- ble high school days. Hel- lo to fu- ture ca-
did im- part. As soon as our know- ledge pro- gressed we found That the
school we gaze. A goal is in sight as the time draws near When
reers in- stead. And though we must part, dear old Whit- man High, Fond
wis-dom it held would to us un- fold; And we in the bright light of
grad- u- a- tion will soon ful- fill The dreams of our school days and
mem'-ries of you we shall al- ways hold; As we search through the years to the
pro- mise dis- cov- ered Our lives it was to mold
give us as- sur- ance Of a bright- er fu- ture still.
end of our Rain-bow, Where we'll find our Pot of Gold.

# CLASS GIFTS

EARL AITKEN — Barometer

To Pete we give this barometer
To hang upon his door.
We hope it helps him tell the weather;
He won't be bothered anymore.

JANE ARCHIBALD — Horn

To Jane we give this little horn;
Her voice we cannot hear.
We hope that we can hear her now,
We like to know she's near.

SHIRLEY AUBERT — Speeding Ticket

The girl that heads the typing class
Can keep this at her side;
Our gift to you is one you've earned,
A ticket to your pride.

RAY BELCHER — Map

A map is our gift to Ray;
It's of his favorite state.
Arizona is where he'd like to go.
So hurry; don't be late.

SYBIL BELLROSE — Doll

Our nurse will need this patient
Although it's only a doll.
We hope she'll think of us someday
When she is on call.

CAROL BJORK — Oscar

An oscar is our gift to Carol
An actress she will be.
When she does attain her fame
She'll be known from sea to sea.

BEVERLY BLUTE — Ratan

Bev will soon be a teacher
So we give her this ratan.
She'll teach the lower grades
And have the upper hand.

BARBARA BRALEY — Sun-tan Lotion

Barb will want a nice dark tan,
For off to Florida she will go;
We give to her this sun-tan lotion
To make her nice tan show.

MYRNA BRALEY — Magnifying Glass

To belong to the FBI
Is Myrna's fondest dream.
We give to her this magnifying glass
To work upon the scene.

BARBARA BRINE — Reward

To Barb we give this reward;
It's one she does deserve.
She ranks so high in all she does;
This reward is one to preserve.

JOAN BROCK — Peach

A pleasant girl, a friendly one,
And smiling all the day.
We know she really is a "peach"
In every single way.

JEANNETTE BROUSSEAU — Broom

Jeannette will someday be a bride
And have this little chore,
We give to her this tiny broom
And hope it cleans the floor.

WILLIAM BURNETT — Dancing Shoes

We give to Bill, the class dancer,
This pair of dancing shoes.
We hope that when he uses them
He thinks of us, not unpaid dues.

CAROLYN BURR — Curlers

There couldn't be a sweeter girl
To run a beauty shop.
For Carolyn we have some curlers,
We know she'll reach the top.

JOHN CANTARA — Line

John looks bashful at a glance,
But not when he's with girls.
He sometimes gives them quite a line
And sets them in a whirl.

DONALD CARTER — Radio

Donnie's field is radio;
He'll be known throughout the lands.
All of us will listen in
And be his loyal fans.

NANCY CARTER — Sugar

Nancy looks so bright each day
From head down to her toes.
A lump of sugar is her gift,
The sweetest girl we know.

THALIA CHIROS — Tooth

To Theo we give a tooth
To remind her of a date.
We try to get her to the office,
But the dentist does not rate.

PAUL CHRISTIANSEN — Chalk

To Paul we give a box of chalk;
A teacher he'll be someday.
He'll be the joy of all his class;
The girls will swoon and sway.

MEREDITH CLARK — Filing Kit

Merry's nails are nice and trim;
She likes to keep them so.
We give to her this filing kit
To help them grow and grow.

JOSEPH CLIFFORD — Flashlight

To Joe we give this little flashlight;
As usher he's been grand.
There couldn't be a better guy,
The grandest usher in the land.

MARY ELLEN CONDON — Test Tube

Mary likes chemistry,
It's dangerous, we declare.
We give to her this test tube;
We hope she will beware.

JOHN DAMON — Medal

John has done so much for us
That we can heartily say,
"We give to him this worthy medal;
He's in our hearts to stay."

ANNA D'ARPINO — Microphone

To Ann we give this microphone;
She's entertained us so.
Someday she'll be a TV star;
We know her fame will grow.

CONSTANCE DEAN — Card of Jacks

To Connie we give this card of jacks;
I hope you all know why.
For she has got a friend, you see;
She thinks he's quite a guy.

JUDITH DENHAM — Table

To Judy we give this table;
It is her favorite place.
The food that's on the table
Is what she loves to face.

THALIA DENHAM — Menu

A menu is our gift to Tha;
She loves to eat and eat.
Now she'll have her choice of foods
That surely can't be beat.

JANICE FERRIS — Pen

To Jan we give this pen;
Its long life you can see.
Now at writing letters
She's as busy as a bee.

KATHERINE FERRIS — Permanent Kit

Kay has hair that reigns supreme,
The envy of us girls.
We give to her a Toni kit
To remind her of her curls.

ERVIN FRATUS — Blue Ribbon

To Erv we give this bright blue ribbon;
In sports he does excel.
His sportsmanship will never cease;
We all do wish him well.

KENNETH GAY — Long Pencil

Kenny always loses pencils;
We give to him this giant one.
We hope it lasts a little while
So he can get his homework done.

SALLY HALL — Writing Paper

To Sally we give this writing paper;
She writes to camp each day.
We know that soon he will be home;
Our Sally will be gay.

ROBERT HANSON — Bible

To Bob we give this Bible;
A minister he'll be.
We know he'll do his job
To keep our country free.

JOSEPH HARDIMAN — Cloth

To Joe we give this cloth
To dust away the clouds;
He's up so very high
He never sees the crowds.

CYNTHIA HARRIMAN — House

Cindy, Interior decorator
Is what you soon will be.
We have this little house for you
To trim without a fee.

JOHN HARRINGTON — Eyelash Curler

Jack has eyes that can't compare;
They're better than the rest.
We give to him this eyelash curler
To keep them at their best.

JUDITH HINKLEY — Swiss Chard

There's something Judy thinks is great,
And so we have swiss chard;
We know that when she turns around,
She'll find it on her yard.

MARILYN HINKLEY — Shrimp

To Mal we give a can of shrimp
Because she is so small;
But we will always know ourselves
Little things are best of all.

JAMES HOGG — Car Polish

A bird, a plane, or superman;
It's coming from afar.
We give to Jim this polish
To shine his real sleek car.

BEVERLY HOLMES — Picture

Bev thinks a certain teacher's grand;
Our class advisor is he.
We give to her his picture,
A happier girl she'll be.

CAROL HORTE — Dynamite

This dynamite is what Carol needs
To help her out of bed.
With this, rising in the morning
Is something she'll not dread.

IRENE HOUGH — Bottle

To Irene we give this bottle;
It has no stopper, you see,
For her pet peeve is bottle stoppers,
And so we try to please.

BETTY HUNT — Charms

To Betty we give a box of charms;
A pleasant girl is she.
Her friendly smile, her cheerful laugh,
Make her as charming as can be.

SALLY IBBITSON — Ipana

Our gift to Sally is Ipana
To keep her smile so bright.
We always like to see her smile;
It's such a pleasing sight.

ALLAN JENKINS — Plastic Dish

Dishes are Allan's weakness
At work he's broken many.
We give to him this plastic dish
And now he won't break any.

KENNETH JOHNSTON — Pin-up Girl

We give to Kenny a pin-up girl
To hang up on his wall.
There are many good things on this earth,
But girls are best of all.

MARJORIE JONES — Crown

Margie is the Queen of Sports;
We present this crown today.
She's loyal to her school and friends,
A true sport in every way.

RITA JONES — Vogue

To Rita we give this Vogue;
Our purpose is two-fold.
First she's glamorous we know,
And soon her designing it will hold.

JANET JOSSELYN — Ladder

To Janet we give a ladder
So she can look quite tall.
But even if she doesn't grow
We like her if she's small.

ALICE KARAMANIAN — Brush

Alice has such lovely tresses
That we give to her this brush,
And hope that as she uses it,
She'll stop and think of us.

CYNTHIA KEITH — Gold Football

Cynthia was a football fan;
The team had her affection.
We give to her this football
To add to her collection.

JUNE KELLIHER — All Day Sucker

June always sat in bookkeeping class
And had herself some candy.
When she is working at her job,
We hope this comes in handy.

BEVERLY KRAMARSKI — Watch

Here is a watch with an extra hour;
It's what Bev really needs,
She is so very busy
In fulfilling all her deeds.

ARLENE LANDRY — Lipstick

Arlene has a smile for all
It makes our burdens lighter.
We hope this tube of lipstick
Will make it even brighter.

FRANCIS LESSARD — Jet Plane

To Fran we give this jet plane:
A pilot he will be.
And when he's way up in the clouds,
The whole world he will see.

EVANGELINE LIAPIS — Piano

To Evangeline we give this piano;
Her music is light and gay.
Her talent cannnot be compared;
She really knows how to play.

KAY LITCHFIELD — Bag of Kisses

When we think of "Jenny Kissed Me,"
I know we'll think of Kay.
She really did a splendid job,
Starring in our Senior play.

NANCY MARSHALL — Crank

To Nancy we give this little crank
To start her car each morn;
We know that when she uses it,
We'll look and she'll be gone.

LOUISE McCARTHY — Headdress

Louise has been a leader
In many many ways
As friends and classmates we all know
That she's deserving of much praise.

ROBERT McCARTHY — Sea Shell

We give to Bob this sea shell
To remind him of a "shore"
Each day that he does look at it;
He'll think of her some more.

KATHERINE McMILLAN — Joke Book

Kathy never "gets it"
So we want to help her out.
We give to her this jokebook
With laughter she now shouts.

LOUIS MENDES — Plane

We give to Louie this plane;
A test pilot is his desire
We know that as he tests it,
His dreams will rise much higher.

ELAINE MILLER — Sun

Our gift to Elaine is this sun;
It means so much to her.
We know she'll keep it by her side
To keep her heart astir.

ROY MOLLOMO — TV Contract

A TV Contract we give to Roy;
He's sure to gain much fame.
We'll find his face upon our sets
And see his famous name.

JAMES MONEGHAN — Book

A copy of "Cheaper by the Dozen"
To Rinty and his wife.
A family large he wants to raise;
He'll live a happy life.

DALE MURRAY — Taps

With grace and ease she taps along
Her rhythm is so great;
We give to Dale this pair of taps
Wiht us her dances rates.

MARILYN NICHOLS — Phone

Marilyn will be a great big help
When working with the phones;
As we pick it up and listen in,
We'll hear such pleasing tones.

JUDITH NICKERSON — Powder

There often are predicaments
When blushing gets us mad.
We give to Judy this powder;
We think she will be glad.

RICHARD PALM — Ship

To Dick we give this ship,
For he is Navy bound;
We hope that he will use it
To sail the world around.

WALTER PAULDING — Feather

Walter dislikes to be tickled,
But we give to him this feather.
Now he'll have a lot of laughs
In every kind of weather.

JOSEPH PIAZZI — Invitation

Joe will soon be a teacher
So we give to him this card;
It invites him to teach at W.H.S.
As a teacher we hope he's not hard.

CARL PINA — Egg

Carl is such a good egg
We all think he's just great.
His sportsmanship is unsurpassed;
As tops he'll always rate.

CHARLOTTE RHODES — Sundae Dish

There couldn't be a cuter miss
To work behind a fountain.
We give to her a sundae dish
Her sundaes were like mountains.

DONALD ROBAR — Bow Tie

Don is our favorite dresser;
To him we give this tie.
The girls all sigh and swoon
As Donnie passes by.

ROBERT RUMRILL — Whistle

To Bob we give this whistle;
The class wolf is he.
We hope he'll carry it around
In case a girl he sees.

CHARLES SANVILLE — Money

To Charlie we give a sum of money,
A fortune he may start.
If he works hard and does his job,
He'll win a young girl's hand.

ROSALIE SCHMIKLER — Pep

Rosalie says she needs energy,
And so we give this pep.
We hope it gives her what she needs;
She really will be hep.

JOSEPH SHIELDS — Clock

Joe, like Bill, is often late
For school or for a date,
The clock will help him be on time
And also help this poem to rhyme.

WILLIAM SHIELDS — Coffee

To Bill we give this coffee;
With him it really rates.
He'll never have to rush to Walter's
And get to school so late.

FAITH SEAMANS — Mirror

We give to Judy this mirror;
She is a lovely lass.
We could sit each day and gaze at her;
She's a credit to our class.

ELAINE SINGLETON — Freckle Cream

To Elaine we give this freckle cream
For when she's in the sun.
We know that if she uses it
Bathing will be fun.

CHARLES SMITH — Gas Tank

To Charles we give this gas tank
To start his station running;
When we go there to buy our gas,
We'll see his business humming.

ROBERT SPEAR — Snake

To Robert we give a big long snake;
His pet peeve are they.
In case he ever meets up with one,
This gift will scare it away.

ESTHER TARVAINEN — Notebook

As secretary of the class,
She did the work of four.
We give to her this notebook
To remind her of the chore.

MILLARD THOMAS — Ledger

To Millard we give this ledger;
Someday he'll do our books.
There never will be a C.P.A.
That has his handsome looks.

JEAN THORBURN — "Go Slow" Sign

Jean has got a real sharp car;
It sails along just fine.
In case she ever tries to speed
We have a "go slow" sign.

PATRICIA TREPTOW — Camera

To Pat we give this camera
Although it is a fake.
She is an avid picture fan,
And pictures she does take.

CHARLES TURNER — Scooter

Charlie lives way down in Hanson;
It's quite a way to town.
We give to him this scooter
In case his own breaks down.

DOROTHY VAN DALE — Chuckles

We give to Dottie these "chuckles,"
For humor and wit has she.
Each day she laughs and tells us jokes,
A true comedian is she.

FRANK VARA — Car

To Frank we give a little car
To remind him of a deal.
He's famous for his great "machine"
And skill behind the wheel.

ANN MARIE VIERRA — Song Sheet

To Ann we give this song sheet;
Her voice rings through the air.
She looks so glamorous on the stage,
There's no one who can compare.

LOUISE WAITT — Sewing Machine

We give to Louise a sewing machine
Although it is quite small.
She works so fast--her job is neat;
Her sewing is best of all.

JOAN WHITE — Beach Wagon

The first girl to get her license
In the class of fifty-four.
We give to Joan this beachwagon,
We know she'll drive evermore.

SYLVIA WILDE — Stripes

We give these stripes to Sylvia;
An officer she'll be.
When she is working for Uncle Sam,
A great leader we'll see.

DONALD YOUNG — Cop

To "Slush" we give a little cop;
Of them he must beware.
They told him not to speed again;
We hope he never dares.

JOAN YOUNG — Record

Joan is really a great dancer,
We like to see her swing and sway.
We give to her this record
So she can dance all day.

## CLASS PREFERENCE POLL

| | |
|---|---|
| Song | "Strangers in Paradise" |
| Male Vocalist | Eddie Fisher |
| Male Vocal Group | "Four Aces" |
| Female Vocalist | Theresa Brewer |
| Female Vocal Group | McGuire Sisters |
| Orchestra | Guy Lombardo |
| Actor | John Wayne |
| Movie of the Year | "From Here To Eternity" |
| Actress | June Allyson |
| TV Program | "Dragnet" |
| TV Personality | Jack Webb |
| Commercial | Muriel Cigars |
| National News Event | Peace in Korea |
| News Commentator | John Cameron Swayze |
| Local News | Mr. Fox's Departure |
| Favorite Sport | Football |
| Food | Pizza |
| Whitman Game of the Year | Middleboro Basketball Game |
| Rendezvous | Frank's |
| Professional Athlete | Ted Williams |
| Car | Chevrolet |
| Girls' College | Vassar |
| Boys' College | Notre Dame |
| Co-ed College | University of Massachusetts |
| Disc Jockey | Norm Prescott |
| Radio Program | Boston Ballroom |
| Radio Personality | Arthur Godfrey |

# CLASS WILL

by Kay Litchfield and Beverly Blute

We, the Whitman High School Graduating Class of One Thousand Nine Hundred and Fifty-four, being of soundmind and body, (we wonder) do on this eleventh day of June in the year of our Lord, One Thousand Nine Hundred and Fifty-four, hereby bequeath this our last will and testament.

To the faculty we leave our gratitude for the guidance and training they have given us during our four years at Whitman High School.

To the Junior Class we leave roller skates to speed them through their busy senior year.

To the Sophomores we leave our sincere hope that they will find success in future years.

To the Freshmen we leave three full years of enjoyable high school life.

To all the students of Whitman High School we leave the glad tidings that starting next year school ends at 1:45.

To the English Department we leave an expert who will translate Shakespeare's works.

To Miss Allen we leave a book entitled, "How To Analyze Handwriting" to be used on flunk slip day.

To our class advisors we leave simply: "Thanks."

To the Coach we leave a rabbit's foot to carry him through a successful football season next year.

To Dad O'Neill we leave a box of toys to keep his children amused.

To Mrs. McInnes we leave out heartfelt thanks for the time she has given us.

To Mrs. O'Lapworth we bequeath a basket of shamrocks.

To Mrs. Hobby we leave an extra pair of wings under which she may protect her children.

To the custodians we leave a year's supply of dust and dirt.

For Mr. O'Neill's chemistry lab we leave a bottle of Airwick.

To next year's yearbook staff we leave this advice, "Start early."

Carol Bjork and Bob Rumrill leave their acitng ability to any stage struck junior.

The title of "Queen of the Eighty-eight Keys" we leave to Ann Giberti.

Margie Jones leaves her red and black basketball victories to Peggy Duggan.

Louise McCarthy and Cynthia Keith leave their pep to Evelyn Drake and Audrey Clowes.

Jimmy Moneghan leaves his job of reading the homeroom notices to anyone who can pronounce the word "picture" correctly.

Connie and Charlotte leave their many 116 slips to anyone that can beat their record.

Frank Vara bequeaths his machine to anyone that can use a clutch.

Sally Hall and Beverly Kramarski leave their brush and pallets to Margaret Nice.

Kay Litchfield leaves her bottle of $H_2O_2$ to Evelyn Drake.

Kathy McMillan leaves her "Come-Hither Eyes" to Carol Botto.

Dale Murray leaves her tap shoes to Janet Lynch.

Slush leaves the lesson he learned to all the Juniors.

Joe Hardiman's towering height we will to Leon Wagner.

Bill Burnett leaves his laughter echoing through the halls of Whitman High.

To Brad Smith we leave Donnie Rubar's shiek appearance.

Evangeline Liapis leaves her many flunk slips to Elaine Campbell.

Bev Holmes leaves her T.V. and radio stardom to anyone who can wink.

To Bill Powers we leave Erv Fratus's sports record to match. We are sure you can do it, Bill.

Jack Harrington leaves his title as "The Notorious Hookey Player" to anyone who wants to live in 116.

Paul Christiansen bequeaths his good looks and date book to Fred Harrington.

John Damon leaves his position as leader of his class to George Johnson.

Nancy Marshall leaves her title as "Class Coquette" to Nancy Donahue.

To the dances which future classes will present, we leave the memories of Magic Mirror, Saludos Amigos, Our Junior Prom, Football Dance, and Over the Rainbow.

We hereby dedicate the following songs and stories in memory of our four years here at W.H.S.

Bring on the Girls--Robert Rumrill

Stranger in Paradise--Bill Burnett with his homework done.

Oh Mein Papa--Mr. O'Neill

Hold that Tiger--Mr. Yetten

Ma, He's Making Eyes at Me--Mrs. Hobby

Wanted--All A's

Whispering--Study Period

Loveliest Night of the Year--Graduation
Bewitched, Bothered, and Bewildered--Freshman Class
So Long, It's Been Good to Know You--Sophomore Class
Life Is Just a Bowl of Cherries--Junior Class
Who Put the Overalls in Mrs. Murphy's Chowder--The Lunchroom
Why Don't You Believe Me--Miss Allen
Dragnet Song--A call to the office
St. Louis Blues--Report card day
Now is the Hour--One o'clock
The Typewriter Song--Commercial Department
Gone With the Wind--Our four years of high school
The Prisoner's Song--116
There Are Such Things--Teachers who don't give homework

Last, but not least, we, the Class of Nineteen Hundred and Fifty-four leave--relieved!

We hereby name Mr. Joseph Andrew as sole executor of our last will and testament.

We, whose names are hereunto subscribed, do certify on this eleventh day of June, One Thousand Nine Hundred and Fifty four, the above named in our presence and hearing, declared this instrument to be our last will and testament and requested each and every one to sign our names thereof, which we hereby do in the presence of the testors and each other on the day of the will.

Little Abner
Daisy Mae

# CLASS HISTORY

When we finished grammar school days, we were callow ones and shy,
And t'was full of awe and wonder that we entered Whitman High.

There was little in the cold, red bricks to make a student shout,
And we scanned the rooms and corridors with many a qualm and doubt.

Sophisticated monitors we knew would understand,
So we overlooked their knowing grins to beg a helping hand.

Though it took a bit of freshening the Freshman to refresh,
At last we had the grasp of things within our mental mesh.

A company of teachers kind were here to profer lore,
Intent that someday each of us should be a Sophomore.

A few short weeks for confidence and all were High School bred:
Thus Operation Learning soon progressed full-speed ahead.

A few courageous students from the school's most verdant class
Became proficient advocates of hit and forward pass.

Louise and Cynthia we chose for voice and animation
To cheer our sturdy athletes on, come sorrow or elation.

The Driver Training Course was hailed a splendid innovation,
A twist quite sharp thus given to the wheel of education.

The raw recruits of yester-year, their Sophomore year begun,
They were the grinning monitors that fall of fifty one.

Responsibilities accrued, and called to organize.
We chose a slate official lest confusion should arise.

Paul Christiansen and Jimmy Hogg were our elected men;
Louise was fair vice-president and Judy wore the pen.

Miss Taylor and Monsieur O'Neill, who gave us help unstinted
As class advisors, were at hand whenever need was hinted.

At last we formed a speedy group, in shirt and jerseys dressed;
The first such institution here we owe to Mr. West.

Our hoopsters feminine that fall attained to heights sublime;
To give them tribute adequate is quite beyond our rhyme.

Miss Hinkley and our Margie Jones the second team directed;
The record proves the acumen with which they were selected.

"The Magic Mirror", our first dance, though not of formal dress,
Reflected, paid and socially a well, worked-out success.

The group who left in fifty-two with post and future equal,
Returned, determined, in the fall, to play an adult sequel.

To Bob and John, we Juniors turned, there was so much to do.
We felt our class's future soon would teem with problems new.

To balance up our ruling staff and give much needed aid,
A pair of Judys were adjudged equipped to make the grade.

In the football headlines of that year we saw a dauntless crew
Who best their Big Green rivals in the game of fifty two.

"Saludos Amigos", our Junior dance, was held in crisp November,
A gala, bright festivity which all will long remember.

Black onyx with gold plate engraved, when all the votes were cast,
Became the ring we chose to wear to represent our past.

Our Junior Prom, of all events, will never cease to gleam
A sparkling night of gaiety, seen once, but now a dream.

The men with tuxes neatly worn - the women's sharp attire
Were fashioned of that cultured style which sets Paree afire.

When, in the spring of this same year the Spellman Match was held,
Bob Hanson spoke as no one could and easily excelled.

May 23rd, our Junior year-oh happy acquisition-
We gained a friend without a loss-an unsurpassed revision.

A quarter century now past of able school direction,
Our Mr. Bayley was for "Guidance" an all-wise selection.

Might one strong wish be granted for our dear old Alma Mater-
Please, God, may Mr. Johnson stay as long, just for a starter.

A five-star Principal to lead the hopeful Whitman student!
A weld of industry and wit, a patient man and prudent.

And furthermore-though quite without the realm of pedant duty-
We note with coy propriety his charm and manly beauty.

Our baseball team in fifty-three were Yanks for all of me;
They took ten straight to cop the cup of The Old Colony.

Behold the Seniors, staid and sure, the final gong obey;
Are these the shy and awkward of three years ago today?

Now, first among our many tasks was our last class election;
We chose four mates whose talents could the least escape detection.

To John we flung the torch of power; we banked with Bill Burnett;
The record was in Esther's hand, and Bev. was alternate.

Our "Football Dance" was honored by three stalwarts full of stuffing;
Their counterparts upon the field were n'er accused of bluffing.

Yes, "Jennie Kissed Me" was superb (through verified induction)
For all who saw it rate it still a marvelous production.

A grateful and sincere applause for careful, patient coaching-
Miss Gilbert led to Thespian heights which seldom bear encroaching.

One plaudit more to cast and coach, one final osculation,
For bringing to those folks confined the best in recreation.

When once we hogged the video to see a violet-shrinking,
Altrusa Bev. convulsed us with her poise and telewinking.

We tried appeasement on the Fates with bow ties and suspenders
Though forced, indeed, the crown to cede to Abington pretenders.

Esther Tarvainen, "Good Citizen"--thus she was recorded;
Her sterling traits were honored when the D. A. R. awarded.

To foster good state government our man was Ervin Fratus
With Herter and the Senate he reviewed our legal status.

Now, Graduation is our port across the mighty ocean;
We leave the ship with eagerness, but not without emotion.

Well, all in all, the years have been a learning and a joy,
A pleasant round of teacher-talk, a game, a girl-meet boy.

Some have made a sport of study and were bookworns of a sort,
And some performed their studies, but preferred to study sport.

Despite some phases doubtless met with a reluctant sigh,
Dear Time Agone, shall gem bedeck each hour at Whitman High.

Judith Seamans
Millard Thomas

The Yearbook Staff wishes to sincerely thank our advisors Mr. Moulton and Mrs. McInnes for their aid in making our yearbook a success.

# CLASS PROPHECY

Carol: Well, Beverly, it must be nice to have a penthouse apartment on Fifth Avenue. I know all our classmates enjoyed our Twentieth Reunion here last night.

Beverly: It certainly was wonderful to see everyone again. Weren't their stories interesting? Back in 1954, we wouldn't have believed it if someone told us that we would be flying in from the various planets for our reunion. It seems impossible that in twenty short years interplanetary travel has become so common and that the planets have been inhabited so quickly.

Carol: Yes, it's almost unbelievable; and yet itis remarkable, especially since many of our classmates have played a large part in it. Jimmy Moneghan was elected the first President of Mars. Millard Thomas, the Attorney-General, and Jeanette Brousseau, the Postmaster General, were also among the first officeholders there.

Beverly: I hear that Francis Lessard and KennyGay, now employed by the Royal Rocketship Line, were the first pilots to land on a planet. Barbara Brine and Myrna Braley are now serving as hostesses on the same line.

Carol: I understand, too, that Bob McCarthy, a rocket ship radio technician; Earl Aitken, a supervisor of mechanics; Sally Ibbitson, a stewardess; and William Shields, a test pilot, are on the staff of a rival concern, the Jupitor Jet Corporation.

Beverly: So many of our classmates have moved to the Planets! John Cantara, the star pitcher on the Jupitor Jumpers ball club, said that he intended to make his home on Jupiter; and Erv Fratus, first string quarterback of the Saturn Stars football team, has already bought a home on Saturn.

Carol: Donald Carter is on Saturn, too. He owns the Carter Construction Company there. Right now, under the direction of constructing engineer, Louis Mendes, the firm is building a bridge from Saturn to Mars. Missionary Bob Hanson, who plans to establish churches on the planets, may be the first one to use that bridge.

Beverly: Did you know that Evangeline Liapis moved to Mars and is concert director there now? And Kenny Johnston just received an award from the government of Mars for his invention, "Sleek Car of 1974."

Carol: And who bought the first "Sleek Car"? Janice Ferris, the expert on interplanetary travel. She keeps it at her headquarters in Bermuda. June Kelliher is a travel agent, too. She has her office in Marilyn Hinkley's Sunnyside Plaza Hotel on Miami Beach. Barbara Braley is also employed there as the dining room hostess, and the hotel kitchen is well managed by Chef Arlene Landry and food expert Kay Ferris.

Beverly: You heard them talking about the big show that was put on at the hotel last week, didn't you? Marilyn Nichols' model agency and America's top model, Rita Jones, showed the latest styles from Paris.

Carol: Oh, yes, many of our classmates were there. Ann Vierra, the buyer for Sak's of Fifth Avenue, was sent by store manager Joan Young to select some purchases. Irene Hough, employed as a dress designer at the same store accompanied Ann and exhibited many of her stylish creations. Jane Archibald, the style editor of the New York Times, elaborately described the fashions. Between shows, Cynthia Keith, the editor of the beauty hint column for the "Mars Telegram," demonstrated cosmetics and answered questions on beauty problems, while Pat Treptow acted as photographer for the Planetary Photo Service.

Beverly: Even the men had a chance to see the latest in their clothing. Joseph Hardiman, owner of the Tall Men's Clothing Company, and his silent partner, Elaine Singleton, displayed many garments. Sally Hall and Bev Kramarski, commercial artists, who were there to get illustrations for their fashion magazine, certainly had a great variety to choose from!

Carol: I believe they said there was an antique exhibit run by Jean Thorburn in the late afternoon; in the evening a skating revue, produced and directed by Janet Josselyn and starring the figure-skating champion of the world, Nancy Carter, was presented in the dining room.

Beverly: The Sunnyside Plaza Hotel appears to be very well-known among our classmates. Alan Jenkins, a rich, retired bachelor, just returned from a month's vacation there; and Shirley Aubert was given a three weeks' vacation there as a reward for being chosen "Mother of the Year."

Carol: Another Whitmanite, too, has won fame in his home state. Donald Young, a state trooper, recently captured the most wanted criminal. This criminal is due to appear before Judge Joe Clifford in Municipal Court tomorrow. Undoubtedly he will be sent to Sing Sing, where he will be kept under control by

Warden Joe Shields and his able assistant, Dotty Van Dale.

Beverly: At least at Sing Sing he will be able to see television. And maybe it will be Roy Mollomo's remarkable invention--3D television.

Carol: Yes, 3D has done wonders for television. There are many good programs on now, especially since some of our classmates have gone into that profession. Carolyn Burr has a disc-jockey show; Paul Christiansen is the MC of Twenty Questions; and Comedian Charlie Sanville has made numerous guest appearances on the different variety shows.

Beverly: Tap dancer Dale Murray told me that she and comedian Judy Denham were leaving Broadway temporarily to participate in a new TV production. Anna D'Arpino, world famous singer, and her accompanist, Alice Karamanian, returned from a trip abroad to appear on the show.

Carol: Speaking of new productions, did you hear Meredith Clark, a receptionist at MGM, raving about producer Charlie Turner's latest movie? Jack Harrington and Carol Horte have the leading roles. She said the work done by costume designer Louise Waitt and hair stylist Nancy Marshall is wonderful, not to mention the beautiful setting created by Judy Nickerson, now proclaimed Hollywood's second Walt Disney.

Beverly: Gee! Our class has really become famous. Beverly Blute, the renowned educator, has just returned from Saturn to accept her new position as president of Bridgewater State Teachers' College.

Carol: Our classmates have truly done their share to ease the terrible shortage of teachers. Kay Litchfield is teaching English at Vassar, and Ferguson's Kindergarten run by Judy Hinkley is the pride of Whitman.

Beverly: I understand that Frank Vara is headmaster of Vara's Preparatory School, the first of its kind on Mars. Donald Robar just accepted the professorship of Problems of Democracy there.

Carol: And believe it or not, three are right back at Whitman High School. Joe Piazzi is the principal; Mary Condon is teaching chemistry; and the driver training program is under the supervision of Thalia Chiros.

Beverly: Louise McCarthy has done a great deal for education in the line of Mathematics. "The McCarthy Theory of Math Shortcuts" was published the world over. And I just finished reading some of the works of our other authors. Bob Rumrill, Poet Laureate of Jupiter, recently had his second volume of poems published. I understand, too, that Betty Hunt's "How to Be Happy" is a best seller; and Rosalie Schmikler has helped many young secretaries with her latest book, "How to Be a Successful Secretary."

Carol: Yes, and books aren't the end of our class's literary abilities, for two have found fame and fortune in the newspaper world. Walter Paulding has the exciting job of foreign correspondent and Cindy Harriman has taken over Hedda Hopper's column.

Beverly: I read in Cindy's column that Kathy McMillan, New York's top socialite and the wife of a millionaire, plans to donate a large sum of money to Mars Memorial Hospital. Judy Seamans, the chief psychologist there, will be very happy about that.

Carol: I understand, too, that nurse Joan White needs funds for the "Home for Poor Aged Teachers," of which she is superintendent. Sybil Bellrose, her head nurse, has been chosen chairman of the drive.

Beverly: Bill Burnett, treasurer of the United States, said at a public address he made last week that he wished to set up special funds for such organizations.

Carol: John Damon promises to do a great deal along that line if he becomes President in November. Robert Spear has just returned from Europe to serve as his campaign manager; and Richard Palm, a Navy Admiral, stated that he was supporting John, too.

Beverly: Speaking of the service, I heard flight nurse Esther Tarvainen and pilot Silvia Wilde telling sociologist Elaine Miller at the reunion that they had joined the WAFS. I was told they were given direct commissions, too.

Carol: Afterward, Robert Spear gave a little speech on the new science system that John hopes to put through if elected. It seems that he, along with naturalist Thalia Denham, dairy farmer James Hogg, and game warden Ray Belcher, have plans for new conservation laws. They have asked physicist Charles Smith to provide all the needed scientific methods.

Beverly: John's platform also provides for an Interplanetary Funeral Service. To help him plan this Service, John has the help of the able mortician, Charlotte Rhodes, and cemetery owner, Connie Dean.

Carol: There certainly are a lot of our classmates making the headlines. Why just yesterday I read of Margie Jones' "Jumping Bloomer Girl Basketball Team" winning the championship of the planets. Then I saw that Joan Brock broke the world's typing record, and Carl Pina broke his own auto racing record.

Beverly: Oh, by the way, Carol, how do you like medical research?

Carol: It's just wonderful. I suppose it's not as exciting as being a surgeon and owning this penthouse as you do, but it offers a lot of challenges.

Beverly: All our reminiscing last night and today enabled us to relive the pats twenty years all over again. I think, Carol, that I can sum it all up by saying that I enjoyed seeing our classmates and hearing their stories so much I can't wait until our next reunion. I wish we didn't have to wait twenty more years for it.

Beverly Holmes
Carol Bjork

Class Essayists

Judith Hinkley
Louise McCarthy

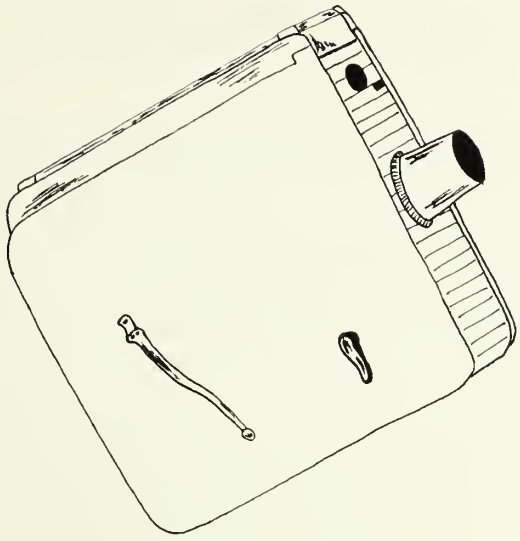

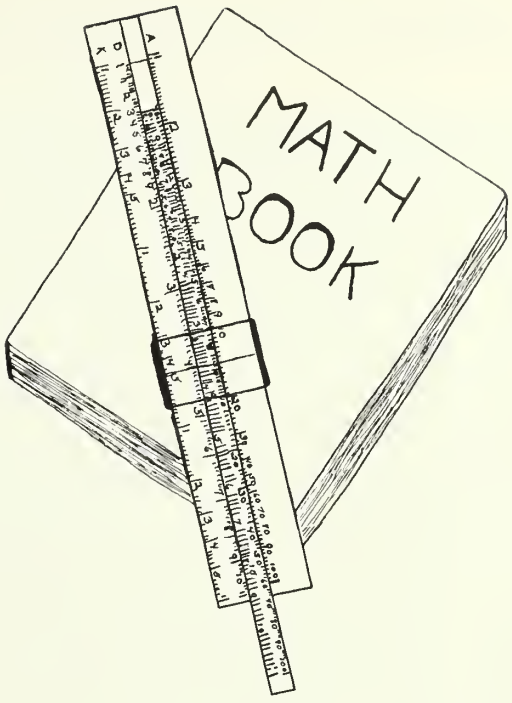


# EXTRA CURRICULAR

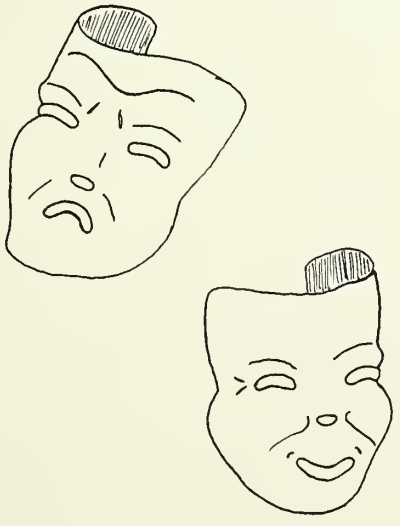

STUDENT COUNCIL

First Row: Elaine Campbell, Carl Pina, Marjorie Jones, James Moneghan, Judith Seamans, Joan Goodwin, and Kathleen Deehan.

Second Row: Mrs. Pratt, Constance Baker, Ann D'Arpino, Grace McLaughlin, Norma Chaplin, Evelyn Drake, Louise Shea, and Mrs. Hartshorn.

Third Row: Robert Bergman, David Breil, Russell Martenson, James Hogg, Florence McCarthy, William Powers, and David Condon.

At the first meeting of the Student Council on October 1, 1953, the following council officers were elected: President, James Moneghan; Vice-President, Marjorie Jones; Secretary, Judith Seamans; Treasurer, Carl Pina. Mrs. Hartshorn and Mrs. Pratt volunteered to serve as the students' faculty advisors.

Regular council meetings were held on the first and third Wednesdays, usually in room 10 at 2:30 in the afternoon. It was the duty of the Student Council members, who had been chosen by their classmates at the beginning of the school year, to carry out all measures which were voted beneficial to the school. Brought before the Council were such problems as the monitor system, the unco-operative spirit of the boys in our school toward musical organizations, the misusing of the coke machine, the disadvantages of the present marking system, and council attendance.

After an extremely busy year the Student Council can look back with pride upon their many accomplishments. As a member of the Massachusetts Association of Student Councils, our council sent delegates to the special conventions in Plymouth and Falmouth. From these meetings our representatives brought back useful information from other state student councils.

The Student Council looked into the lack of interest in boys' glee club and succeeded in getting many more boys to join. The Council voted down the monitor system on several occasions. This aided Mr. Johnson in discarding the system almost entirely. The disadvantages of the marking system were discussed so often that the problem was presented to the faculty members, who have made plans to introduce a new system next year.

The Student Council supervised the Red Cross Drive, sponsored a talent show and a Christmas carol program, and supplied the students with book covers, Also, as an aid to next year's Freshman class, a handbook was published; and among the council's achievements of the year was the establishing of an Honor Society.

Certainly the Student Council enjoyed a highly successful year!

THE
JUNIOR--SENIOR
DRAMATIC CLUB

First Row: J. Josselyn, E. Drake, H. Buckman, A. Clowes, A. Baronowski, P. Frasier, M. Kingman, D. Eldridge, M. Terzian, K. Deehan, J. Butler, D. Van Dale, M. Packard, A. D'Arpino D. Murray J. Denham
Second Row: F. Vara, B. Brine, J. Hinkley, J. Brock, B. Kramarski, M. Clark, S. Hall, E. Liapis, N. Carter, E. Tarvainen, J. Seamans, J. Nelson, C. Major, S. Grover, C. Sanville.
Third Row: D. Carter, S. Beck, C. Bjork, P. Treptow, A. Giberti, R. Harriman, L. Grady, E. Campbell, I. Hough, S. Ibbitson, E. McMillan, R. Jones, N. Hogg, L. Shea, M. Wixon, M. Whalen, M. Thomas,
Fourth Row: B. Hunt, A. Landry, C. Harriman, K. McMillan, C. Horte, J. Thorburn, C. Cross, M. Condon, J. White, K. Litchfield, B. Blute, L. McCarthy, T. Chiros, M. Nichols.

The Junior-Senior Dramatic Club held its first meeting of the year on October 7, 1953. Under Judith Hinkley, chosen president last year, election of officers was held. The following students were elected: Vice-President, Louise Shea; Secretary, Kathleen Deehan; and Treasurer, Nancy Carter.

During an assembly, two entertaining comedies were presented. They were "Mrs. Harper's Bazaar," which was coached by a member of the club, Frank Vara, and "Boy Meets Family, "coached by Mr. Moulton. The cast of "Mrs. Harper's Bazaar" included: Carol Bjork, Esther Tarvainen, Nancy Carter, Sally Hall, Beverly Kramarski, Kathy McMillan, Cynthia Harriman, and Arlene Landry. Members of the cast of "Boy Meets Family" were: Nancy Carter, Meredith Wixon, Judy Dunbar, Janet Josselyn, Carol Cross, Millard Thomas, Donald Carter, and Charles Sanville.

A very impressive pageant, "A Christmas Blessing" was also presented. The cast consisted of Cynthia Harriman, Sally Hall, Sally McClellan, Jane Treat, Ann D'Arpino, Dale Murray, Donald Carter, and Joseph Clifford. The Senior Girls' Ensemble and the Junior-Senior Choir provided choral selections during the program.

To Mr. Moulton we extend our sincere appreciation for his hard work and guidance of the Dramatic Club.

SENIOR CLASS PLAY
(Left to Right)
First Row: Betty Hunt, Judith Denham, Kay Litchfield, Carol Bjork, Rita Jones.
Second Row: Cynthia Keith, Cynthia Harriman, Louise McCarthy, Beverly Blute, Judith Hinkley, Katherine McMillan, Thalia Chiros.
Third Row: Robert Rumrill, Frank Vara, Miss Jean Gilbert, John Harrington, Roy Mollomo.

## "JENNY KISSED ME"

A capacity audience filled Whitman High School auditorium December 12 to enjoy the presentation of the Senior Class Play, "Jenny Kissed Me." This three-act modern comedy was ably handled by the following cast, under the expert coaching of Miss Jean M. Gilbert of the High School faculty: Father, Robert Rumrill; Michael, Roy Mollomo; Mrs. Deazy, Carol Bjork; Sister Mary, Louise McCarthy; Shirley, Betty Hunt; Miss Sterns, Judith Hinkley; Mary Delaney, Cynthia Harriman; Harry, Beverly Blute; Jo, Kathy McMillan; Owen, Jack Harrington; Jenny, Kay Litchfield; Priscilla, Judith Denham; Jane, Cynthia Keith; Mr. Parkside, Frank Vara.

Laid in St. Michael's rectory in the present day, "Jenny Kissed Me" tells the story of a middle-aged, sedate pastor, who is completely at sea in the "fads and slang of the younger generation." When he first heard of the possibility of his housekeeper's niece, Jenny, coming to the rectory to live, he was extremely upset. As the play progressed, however, Father changed his perspective. He was even accused by Michael, his young educator-friend, of having become a combination hairdresser and Emily Post. Hilarious dialogue ensued in father's dealings with the supporting members of the cast. Much credit should be given to the talented Seniors who gave steller performances.

Faculty members assisting in the production of the play were Miss Jean M. Gilbert, director; Miss Dorothy Taylor and John O'Neill, class advisors; and Kenneth Ludlow, scenery. Working with the faculty, the following Seniors served in important backstage jobs: Rita Jones, prompter; James Hogg, stage manager; Thalia Chiros, property mistress; Arlene Landry, costumer; Donald Carter, electrician; and Millard Thomas, sound effects man.

The pretty usherettes at the play were Joan Brock, Beverly Kramarski, Esther Tarvainen, Barbara Brine, Nancy Carter, Sally Hall, Nancy Marshall, and Charlotte Rhodes. Between acts these girls sold home-made fudge. Also at intermissions the High School Band, under the direction of Donald F. Leach, played several selections.

DRUM MAJORETTES

1st Row: Jean MacWilliams, Dorothy Van Dale, Charlotte Rhodes, Beverly Kramarski, Connie Dean.
2nd Row: Charlene Sickoll, Judith Reid, Joan Campbell, Karen Breil, Janet Lynch.

BAND

First Row: M. Sullivan, D. Morse, C. Yafrate, M. Wolforth, P. Leach, A. Howe.
Second Row: C. Luneburg, N. Wolforth, R. Hefler, D. Churchill, S. McClellan, R. Harriman, D. Buckman, H. Grant, N. Johnson, D. Deehan, D. Lane, R. Levangie.
Third Row: Mr. Leach, P. Davison, R. Casoni, J. Campbell, A. Johnson, N. Sayce, H. Torrey, H. Young, B. Thomashay, P. Larkin, R. Reardon.
Fourth Row: D. Breil, J. Culbert, R. Folsom, L. Leveillee, S. Hammond, P. Folsom, E. Braddock, G. Hammond, M. Scott

SENIOR GIRLS' ENSEMBLE

First Row: Alice Karamanian, Sally Hall, Janet Josselyn, Katherine McMillan, Carol Horte.
Second Row: Ann Vierra, Barbara Brine, Patricia Treptow, Carol Bjork, Barbara Braley, Marilyn Nichols, Anna D'Arpino, Judith Hinkley, Judith Nickerson, Dale Murray.
Third Row: Evangeline Liapis, Esther Tarvainen, Judith Seamans, Nancy Carter, Arlene Landry, Joan Brock.

This year Whitman High School was fortunate in having three choral groups--the Senior Girls' Ensemble, the new Junior-Senior Choir, and the Freshman-Sophomore Glee Club.

The Ensemble consists of twenty-one girls who were chosen from a group of applicants last fall. The choir is mixed-voiced, with Senior Girls not in the Ensemble, junior girls, and boys from all four classes participating. The girls in the Freshman-Sophomore group are being trained for the time when they will be part of the choir.

The senior girls made three public appearances in addition to singing at graduation exercises. These included the Christmas pageant presented by the Tri-Town Civic Chorus at Abington, a meeting of the Whitman Women's Club, and the Ellen Conway Spellman essay contest. They also appeared along with the choir at the Christmas pageant presented here at the school.

Next year the incoming Freshmen who belonged to either the Whitman Junior High School Glee Club or the Hanson Junior High School Glee Club will be given preference over these others desiring to join the Freshmen-Sophomore group.

This spring Esther Tarvanien and Alice Karamanian were selected to represent our school at the New England Festival of Music held in Worcester, Massachusetts. After three days of constant rehearsal, the large group representing talented musicians from high schools all over New England put on a public performance, showing the really fine job high school students are capable of doing.

We are sure that these choral groups, under the direction of Mr. Freeman Garniss, will make Whitman High School extremely proud.

SCIENCE CLUB

1st Row: Sally Grover, Adelaide DiIorio, Cynthia Major.
2nd Row: Carol Bjork, Mr. O'Neill, Meredith Packard.

MATH CLUB

1st Row: Carol Bjork, Cynthia Major, Cynthia Harriman, Sally Grover, Ellen Kilroy, Elaine Campbell.
2nd Row: Edward Moneghan, Russell Martenson, James Duncan, Mary Whalen, Mr. Andrew, Silvia Wilde, Paul Byron, Robert Owens.

BASKETBALL TEAM
(Left to Right)
First Row: Coach Yetten, Mark Chiros, Bill Powers, Fred Harrington, Bill Burnett, George Harrington, Everett Mitchell, Tommy Lane, Manager.
Second Row: Ed Moneghan, John Durant, Charles Wurtzburger, Jim Shea, Leon Wagner, Ted Liapis, Paul Byron, Pete Mathews, Jack Walkey, Howie Soule.

This year a fighting Whitman High School team finished in third place in the Old Colony League competition with a record of seven wins and five losses. They had an overall record for the season of eight wins and nine losses. As usual the team supplied the Whitman rooters with plenty of exciting basketball.

The close of the basketball season has left us with memories; such as the near upset at Braintree, the thrilling victory over Hingham, the close games we lost, and the terrific performance at Middleboro by George Harrington, who scored 49 points in a regulation game to set a new Old Colony League record.

The team was made up of Senior, Bill Burnett; Juniors, Bill Powers, Fred Harrington, Flurry McCarthy, Everett Mitchell, George Harrington, and Charles Wurtzburger; Sophomores, Jim Shay, Ted Liapis, Pete Mathews, Leon Wagner, Ed Moneghan, John Durant, Paul Byron, Jack Walkey, and Howie Soule; Freshman, Mark Chiros; and managed by Tommy Lane.

We would like to congratulate Coach Ray Yetten and Bob Teahan for the fine sportsmanship and spirit displayed by the team.

BASKETBALL SCHEDULE AND RECORD FOR 1954

| | | |
|---|---|---|
| Holbrook at Whitman | 61--46 | Lost |
| Whitman at Stoughton | 50--56 | Lost |
| Middleboro at Whitman | 59--62 | Won |
| Whitman at Plymouth | 43--47 | Lost |
| Whitman at Abington | 46--33 | Won |
| Wareham at Whitman | 57--51 | Lost |
| Whitman at Hingham | 44--60 | Lost |
| Whitman at Braintree | 51--52 | Lost |
| Whitman at Middleboro | 90--63 | Won |
| Plymouth at Whitman | 49--48 | Lost |
| Abington at Whitman | 51--65 | Won |
| Whitman at Rockland | 54--49 | Won |
| Rockland at Whitman | 36--57 | Won |
| Hingham at Whitman | 63--64 | Won |
| Whitman at Wareham | 50--90 | Lost |

SOUTH SHORE TOURNEY

| | | |
|---|---|---|
| Whitman vs. Mansfield at Bridgewater | 42--35 | Won |
| Whitman vs. Sharon at Randolph | 49--58 | Lost |

GIRLS' BASKETBALL TEAM

First Row: Beverly Blute, Mary Kingman, Nancy Hogg, Louise Shea, Judith Hinkley, Marjorie Jones, Louise McCarthy, Margaret Duggan, Ellen Kilroy, Shirley Magnanti, Ann Giberti, Miss Pratt.

Second Row: Janet Hinkley, Beverly Wyatt, Judith Reid, Joan Campbell, Jean Walsh, Gloria Williams, Jean Ellis, Joan Ellis, Marilyn Powers, Meredith Fullerton.

The girls' basketball team kept alive its tradition and finished with another fine season. Although the team was not undefeated, winning six games and losing four, it provided the fans with exciting action and its four losses were by narrow margins. The second team had an even better record with eight wins and only two losses.

Much of the success of the team was due to the girls' willingness to practice long hours under Coach Maida Pratt and their fine fighting spirit.

The red and black first team was led by high scorers Peggy Duggan, Judy Hinkley, and Margie Jones as forwards. The guards played a most important part in each game and many times were the difference between victory and defeat. They were Louise McCarthy, Mary Kingman, Louise Shea, and Lorraine Brine. Also seeing action on the first team were Ellen Kilroy and Shirley Magnanti.

Leading the scoring for the second team were Nancy Hogg, Merry Fullerton, Joan Ellis, Jean Ellis, Gloria Williams, Judy Reid, Beverly Wyatt, and Joan Campbell. On the defense were Marilyn Powers, Jean Walsh, Janet Hinkley, and Alice Locke.

Managers for the season were Beverly Blute and Ann Giberti.

With so many outstanding players returning next year, the prospects for the '55 season are excellent. Good luck is wished them by the Class of 1954.

RECORD

| | | | |
|---|---|---|---|
| Whitman | 44 | North Easton | 38 |
| Randolph | 35 | Whitman | 27 |
| Whitman | 36 | Rockland | 24 |
| Abington | 33 | Whitman | 31 |
| Holbrook | 35 | Whitman | 22 |
| Holbrook | 31 | Whitman | 29 |
| Whitman | 44 | Randolph | 34 |
| Whitman | 47 | North Easton | 19 |
| Whitman | 42 | Rockland | 30 |
| Whitman | 56 | Abington | 50 |

BASEBALL TEAM

First Row: N. Silvestri, Co-Captain J. Cantara, Co-Captain E. Fratus, W. Powers.
Second Row: Coach Malinowski, G. Harrington, J. Conlan, R. Wheeler, F. Harrington.
Third Row: W. Clark, F. McCarthy, M. Capelotti, J. Shay.

Working under the capable direction of Coach Malinowski, the baseball team started indoor practice as soon as possible after basketball season. After a few weeks of loosening up, the club began to take shape; and when weather permitted, fielding practice was held out of doors.

Much of the success of this season rested on the shoulders of our two veteran hurlers, John Cantara and Bill Powers, who certainly came through in their customary fine manner.

The team had many other returning veterans, including catchers, Erv Fratus and Nathan Silvestri; infielders, Flurry McCarthy, George Harrington, and Bob Wheeler; and outfielders Everett Mitchell, John Conlon, and Fred Harrington. Mike Capelotti, Jimmy Shay, Ray Seamans, and Bill Clark were this year's new additions to the varsity squad.

When this yearbook went to press, the team's record was

| | | | |
|---|---|---|---|
| Whitman | 14 | Abington | 2 |
| Whitman | 5 | Hingham | 8 |
| Whitman | 15 | Rockland | 0 |

The rest of the schedule was

| | |
|---|---|
| April 22 | Wareham at Whitman |
| April 26 | * Braintree at Whitman |
| April 29 | Middleboro at Whitman |
| May 3 | Whitman at Plymouth |
| May 6 | Whitman at Hingham |
| May 10 | Whitman at Abington |
| May 13 | Whitman at Wareham |
| May 20 | Rockland at Whitman |
| May 24 | Plymouth at Whitman |
| May 27 | Whitman at Middleboro |

* non-league game

TRACK TEAM

First Row: D. Bartlett, R. Bergman, D. Crowley, R. Kilroy, B. Ross.
Second Row: G. Hammond, T. Liapis, R. Sturtevant, K. Gay.
Third Row: J. Culbert, W. Powers, F. Harrington.
Fourth Row: Coach Moulton, F. McCarthy, R. Vaughn, M. Capelotti.

CROSS COUNTRY

Mr. Moulton, D. Bartlett, R. Bergman, R. Vaughan, P. Parks, B. Ross, D. Straffin.

TENNIS CLUB

1st Row. Mr. Andrew, A. Magnanti, J. Butler, M. Jones, J. Hinkley, C. Major, P. Duggan, J. Hinkley.

2nd Row. B. Cook, G. Chiros, M. Young, E. Hanson, M. Fullerton, S. Ogden, C. Marchetti, C. Botto, J. Wilde, J. Giniwiez, E. McMillan, A. Giberti, B. Lindsay, J. Murphy, A. Viniskis.

3rd Row. A. Locke, C. Marshall, J. Smith, J. Adams, C. Harriman, M. McCarthy, J. DiMestico, M. Bentcliff.

CHEERLEADERS

1st Row. Evelyn Drake, Cynthia Keith, Louise McCarthy, Mary Alice McLaughlin.

2nd Row. Charlene Welch, Janet Cashman, Audrey Clowes, Marcelle Schmikler.

# REMEMBERING-WHEN

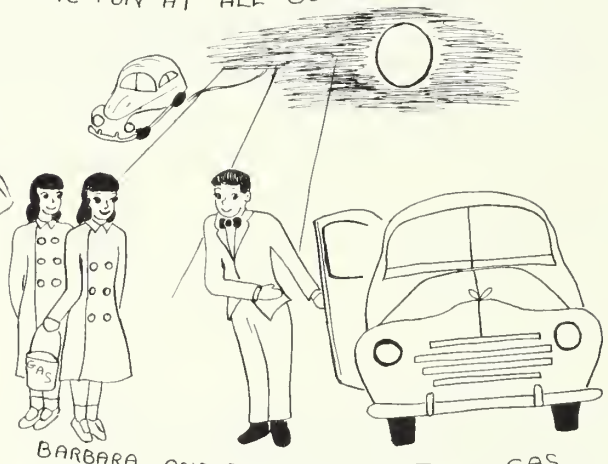

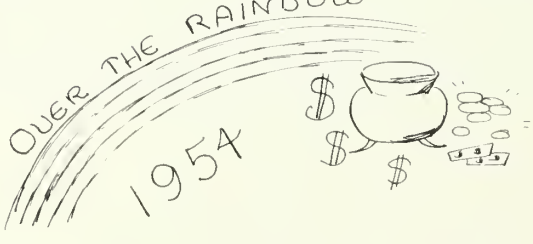


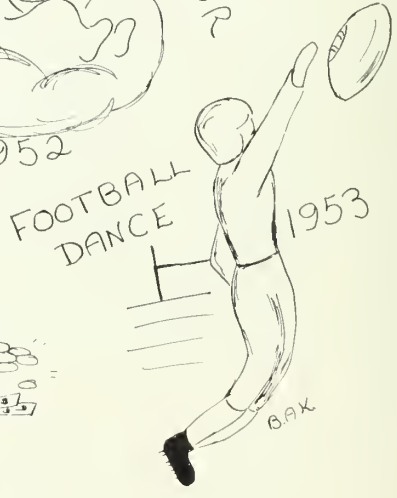

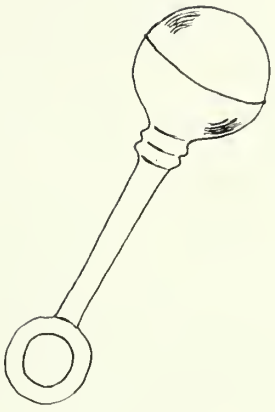

# UNDER-CLASSMEN

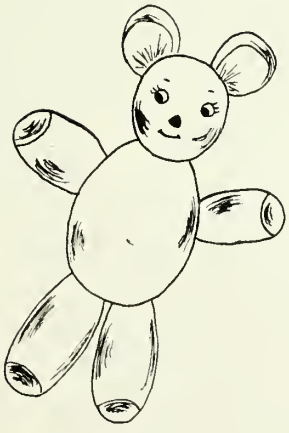

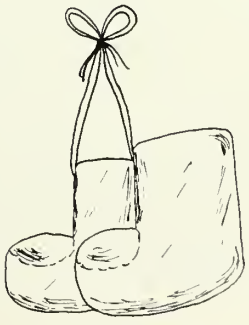

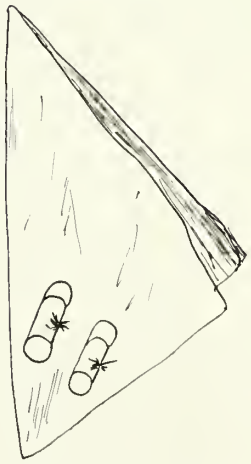

JUNIOR CLASS OFFICERS

First row: Nancy Hogg, Vice-President; Judith Nelson, Secretary
Second row: Mr. Collins; George Harrington, Treasurer; George Johnson, President; Mrs. Brewer

The Junior Class Officers this year were George Johnson, President: Nancy Hogg, Vice-president; George Harrington, Treasurer; and Judith Nelson, Secretary.

The first job done by the Juniors this year was the selection of their class ring. Early in the fall a committee was chosen, consisting of Sandra Beck, Nancy Bryan, Kathleen Deehan, Robert Emery, Robert Bennet, and the class officers.

Six companies contacted the committee with requests to show their rings, and one ring was chosen from each. Most of the rings were in a choice of four colors--red, black, blue, and white.

Finally, about the first of November the class held a meeting to decide on one ring. We picked a rectangular-shaped ring with a small "W" in the center. After much controversy over the color it was decided that the girls would have white only and the boys would have black. The rings were then ordered, and they arrived early in March.

On November 20, 1953, the Juniors held their first of two dances of the school year, taking as a theme, "World of Songs." The gym was appropriately decorated with fixtures depicting popular and old-time music. Much fine work was done by the hard-working decoration committee. General chairmen were Kathleen Deehan and class president George Johnson, who worked with several large committees under the direction of our class advisors, Mrs. Brewer and Mr. Collins. Music was provided by Earl Hannafin and his six-piece orchestra. All in all, the dance was very successful, both financially and socially. Most important, however, was that everyone had a good time.

In the fall of this year each class, in competion, decided to do something special for the Thanksgiving Day football rally, prior to the Abington-Whitman game. To further the school spirit each class sat together, and Juniors all dressed alike. The girls wore white blouses with red shoestring ties, dark skirts, red socks, and white shoes; the boys wore white shirts, red shoestring ties, and dark pants. Each boy and girl also wore a red shoestring tied around his right arm.

The highlight of the social season for the Juniors was the annual Junior Prom. The artistic decorations were in keeping with the traditional theme of spring. Everyone looked his best and had a wonderful time making the event a social success.

SOPHOMORE CLASS OFFICERS

First Row: Janet Hinkley, Secretary; Carol Marshall, Vice-President;
Second Row: Mr. Andrew; Mervin Scott, Treasurer; James Shay, President; Mrs. Lapworth.

Well, here we are as sophomores. This is the first time that we have been able to have a real part in the yearbook. To be sure, we are quite proud.

Our first class meeting took place a few weeks before the Thanksgiving Day game. At that time, Mr. Andrew and Mrs. Lapworth instilled in us some confidence which was greatly appreciated after the ordeal of being freshmen. They also discussed with us our plans for the rally. With the whole class working hard, we produced some very original posters and displays.

Another big first for us this year was our dance. About a month before the dance we signed up for committees. Soon afterwards we had a meeting of all those who had signed up, and co-chairmen of the various committees were elected. They were as follows: Decorations--Robert Bergman and Grace McLaughlin; Tickets--James Shay and Nancy Donahue; Refreshments--Gail Chiros and Maureen Canty; Publicity--David Perrier and Carol Marshall; Orchestra--John Brock and Marcelle Schmikler. Then we chose a title for our dance. It was "Holiday Whirl." The decorations depicted all the seasons. When February 26, the night of our dance, came everyone who had worked on it felt very proud, because the dance was a great success. We hope that our future dances will be as popular as this one.

We have made a good start this year and we are eagerly looking forward to next year when we will be Juniors and upperclassmen.

Song and Movie Dedications

1. "Stranger In Paradise"--Hanson student in Whitman High
2. "Keep It a Secret"--report cards
3. "I'd Rather Die Young"--oral book reports
4. "Don't Fence Me In"--room 116
5. "So Tired"--Monday morning, first period
6. "Let It Snow, Let It Snow, Let It Snow"--no school
7. "Till Then"--June, 1956
8. "Take the High Ground"-- the rush at recess
9. "Riot In Cell Block 11"--4th period study hall
10. "The Best Years of Our Lives"--in school???
11. "Knights of the Round Table"--the Student Council
12. "The Happy Time"--summer vacation
13. "Tonight We Sing"--Glee Club
14. "Count the Hours"--till one o'clock
15. "Latin Lovers"--Period II, Latin II
16. "Anything Can Happen"--Period III, French I
17. "The Big Night"- Sophomore Dance
18. "Sudden Fear"--a summons to the office

MARCELLE SCHMIKLER
CHARLENE WELCH

JACK WALKIE
HELEN GRANT
HAROLD TORREY
MERVIN SCOTT
DAVID BREIL
BAND
BOB PASCA
JEFF CULBERT
SAMMY BRADDOCK

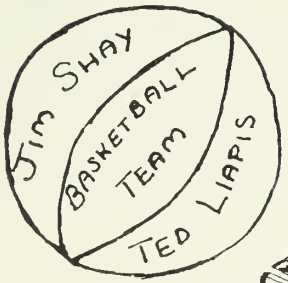
JIM SHAY
BASKETBALL TEAM
TED LIAPIS

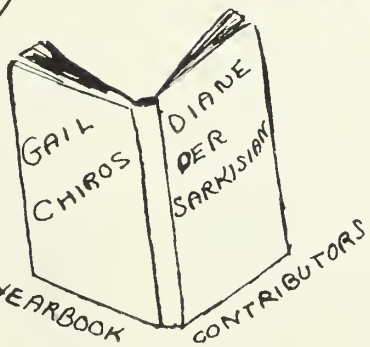
GAIL CHIROS
DIANE DER SARKISIAN
YEARBOOK
CONTRIBUTORS

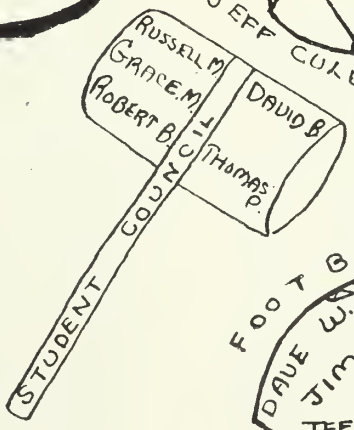
RUSSELL M.
GRANGE M.
ROBERT B.
DAVID B.
THOMAS P.
STUDENT COUNCIL

GLEE CLUB

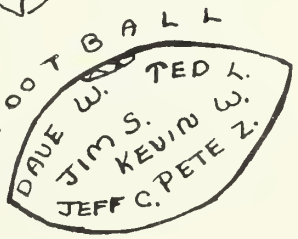
FOOTBALL
DAVE W.
TED L.
JIM S.
KEVIN W.
JEFF C.
PETE Z.

FRESHMAN CLASS OFFICERS
(Left to Right)
James Flynn, Secretary; Marie McCarthy, Vice-President;
Pat Grispi, Treasurer; Norman Sayce, President.

The Freshman Class of Whitman High School, during the school year of 1953-1954, was given the privilege of electing class officers for the first time in the history of the school. During the month of January the hopeful candidates campaigned; and then on January 21 the members of the Freshman Class elected Norman Sayce, president; Marie McCarthy, vice-president; James Flynn, secretary; and Patricia Grispi, treasurer.

As Freshmen we have been very active in sports. On the Junior Varsity girls' basketball team we are represented by Joan Campbell, Alice Locke, Judy Reid, and Beverly Wyatt; while Mark Chiros and Charles Benoit showed their abilities on the Varsity football squad, with Mark our only Freshman on the Basketball team. There are also a number of boys from our class on the track team who show great promise for later years.

In September, two cheerleaders were selected from our class. They were Janet Cashman and Mary Alice McLaughlin. Both of these girls have shown great ability and spirit, and they have proven themselves as excellent representatives of our class.

As Freshmen, we are particularly proud to be able to participate in the running of the student government. Early in the year we elected homeroom officers. The homeroom presidents were then placed on the Student Council. Our representatives have assisted in many of the council's projects and at the meetings have voiced our problems and suggestions. In this and drum majorettes. The Freshman Class is well in school affairs.

Many of our Freshmen girls are members of the Glee Club. Here they will receive their training in preparation for the school choir. They have already planned a program at which they will show their ability. Also in the musical field we find that many of our classmates are members of the band and drum majorettes. The Freshman Class is well represented in this field.

These are the activities in which we, as Freshmen, have participated. They seem few compared of those of the busy Seniors. We look forward to our Senior year with happy anticipation, and we hope it will prove to be as successful as that of the Class of 1954. We take this opportunity to wish the members of the class of '54 the greatest success and happiness in the future.

# WONDERING-WHEN

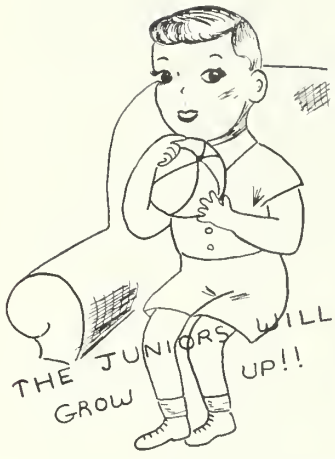

THE JUNIORS WILL GROW UP!!

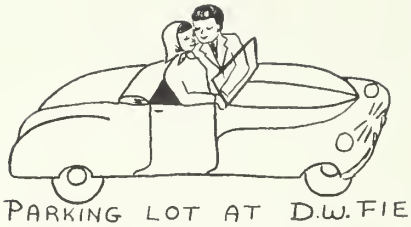

PARKING LOT AT D.W. FIELD'S IS EMPTY--?

CONNIE AND CHARLOTTE AREN'T IN THE OFFICE

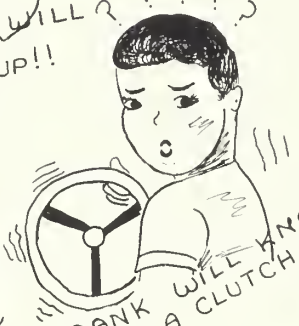

FRANK WILL KNOW WHAT A CLUTCH IS FOR!

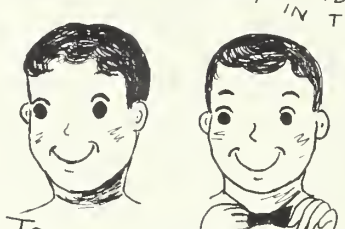

JOHN AND PAUL FIND THE RIGHT GIRL!!

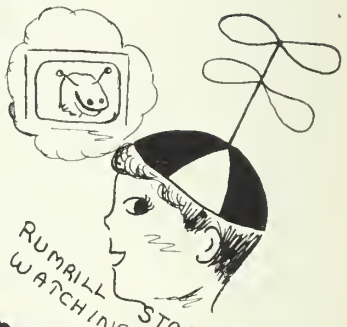

RUMAILL STOPS WATCHING "TIME FOR BEANY"

BEV HOLMES WILL WINK AGAIN?

THERE ARE ENOUGH BOYS FOR THE SENIOR GIRLS

THE FRESHMAN BOYS WILL REACH FIVE FEET!!

SLUSH WILL GET HIS LICENSE BACK??

THE COACH WILL STOP COLLECTING FOR THE POLISH RELIEF!

THE GIRLS STOP SWOONING OVER MR. JOHNSON

DAD O'NEILL'S ROOM HAS A PLEASANT ODOR

THE TEACHERS WILL STOP GIVING HOMEWORK

BEV KRAMARSKI

# ODDS AND ENDS

THANKS TO OUR ADVERTISERS

PLEASE PATRONIZE THEM

1953

# Mama's Little Angels

Kenny G.

Sally H.

Thalia C.

Sybil B.

Barbara B.

Alice K.

Don Y.

Sylvia W.

Judy N.

Evangeline

Myrna B.

Arlene L.

Janice F.

Jane A.

Charles S.

Joe H.

Sally I.

John D.

Kathy M.

Connie D.

Nancy C.

Cynthia H.

Bev H.

Janet J.

Ann V.

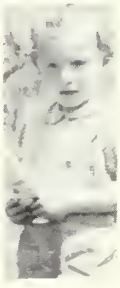
Rosalie S.

Kay L.

Mary C. + Judy H.

Irene H.

Barbara B.

Don C

Cyn K

Bev B.

Joe P.

Judy S

Esther T.

Carol H.

Jimmy M.

Louise M.

Merry C.

Carol B.

Jean T.

C. Burr

Kenny J.

Bev K.

Dick P.

Kay F.

Joan B.

Dale M.

Louise W.

Judy H.

Elaine M.

Mal H.

Charlotte R.

Frank V.

Nancy M.

Dotty V.

Judy D.

Millard T.

Bob S.

# WHAT'S WHAT

| NAME | PET PEEVE | RENDEZVOUS | LIKES | WANTS TO |
|---|---|---|---|---|
| Earl Aitken | Fickle weather | Brockton | Woodworking | Tour America |
| Jane Archibald | Getting up | Walter's | Post card collection | Be a secretary |
| Shirley Aubert | Being teased | E. End News Stand | Target shooting | Be a housewife |
| Ray Belcher | Projector | Maple Arena | Woodworking | Go to Arizona |
| Sybil Bellrose | Irrational people | Cranberry Cove | 4-H Work | Help others |
| Carol Bjork | Homework | Bob and Ken's | Dancing | Make a million |
| Beverly Blute | Monday morning | Frank's | Sports | See the world |
| Barbara Braley | No mail | Scituate | Roller skating | Go to Florida |
| Myrna Braley | Homework | The Cape | Popular records | Work for FBI |
| Barbara Brine | Time marches on | Frank's | Dancing | Travel |
| Joan Brock | Oral talks | Frank's | Dancing | Skate on my feet |
| Jeanette Brousseau | No mail | Washington Street | Writing letters | Go to California |
| William Burnett | 116 | Rockland dances | Dancing | Be a millionaire |
| Carolyn Burr | Waiting for Cas | '39 Chevy | Records | Get married |
| John Cantara | School | Frank's | Fishing | Graduate |
| Donald Carter | Shortage of time | Frank's | Short-wave radios | Be a ham |
| Nancy Carter | French teachers | '53 Ford | Music | See the world |
| Thalia Chiros | 116 | A.C. Freeman's | Driving | Get married |
| Paul Christiansen | Homework | Frank's | Dancing | Be a teacher |
| Meredith Clark | Being rushed | Frank's | Music | Be a receptionist |
| Joseph Clifford | Food snatchers | Whitman Diner | Sports | Own a theater |
| Mary Condon | Homework | Abington | Dancing | Pass chemistry |
| John Damon | Getting up | Frank's | Sleeping | Make money |
| Anna D'Arpino | Gossiping | Brockton | Reading | Tour Europe |
| Constance Dean | 116 | Rockland Dances | Dancing | Run an orphanage |
| Judith Denham | Problems class | Dinner table | Swimming | Complete college |
| Thalia Denham | Homework | E. End News Stand | Cooking | Travel |
| Janice Ferris | No mail | E. End News Stand | Writing | Go to Bermuda |
| Kay Ferris | Waiting for David | Pontiac | Sewing | Do office work |
| Ervin Fratus | Homework | Stern's stadium | Sports | Play in Rose Bowl |
| Kenneth Gay | Homework | Howard Johnson's | Stamp collection | Join the service |
| Sally Hall | Study hall | Hatch's house | Marshall | Be a housewife |
| Robert Hanson | Projector | Frank's | Studying the Bible | Be an Evangelist |
| Joseph Hardiman | Mr. Cardoza | Frank's | "Red" | Be a C.P.A. |
| Cynthia Harriman | Childishness | 89 Temple Street | Driving | Tour Europe |
| John Harrington | Homework | Connie's | Dancing | Be an engineer |
| Judith Hinkley | Glasses | Frank's | Chard | Gain weight |
| Marilyn Hinkley | No mail | Hanson | Dancing | Travel |
| James Hogg | Homework | Garage | Racing | Be a farmer |
| Beverly Holmes | French teachers | Boston Garden | Photography | Own a Cadillac |
| Carole Horte | Waking up | Bob and Ken's | Playing the piano | Look awake in a.m. |
| Irene Hough | Milk bottle caps | Ibbitson's | Bowling | Set typing record |
| Betty Hunt | "Stuck-ups" | Bob and Ken's | Skating | Go to Bermuda |
| Sally Ibbitson | Milk bottle caps | Dodge | Sewing | Be a receptionist |
| Allan Jenkins | Homework | Howard Johnson's | Collecting records | Be successful |
| Kenneth Johnson | Homework | Maple Arena | Cars | Be a diver |
| Marjorie Jones | Mr. Cardoza | Frank's | Sports | Travel |
| Rita Jones | Tardiness | Walter's | Dancing | Be a designer |

# WHAT'S WHAT

| NAME | PET PEEVE | RENDEZVOUS | LIKES | WANTS TO |
|---|---|---|---|---|
| Janet Josselyn | Homework | Telephone | Skating | Travel |
| Alice Karamanian | Writing letters | Holbrook | Driving | Be a housewife |
| Cynthia Keith | "Grovelers" | Frank's | Dancing | Be a demonstrator |
| June Kelliher | Millard Thomas | Frank's | Bowling | Go to Florida |
| Beverly Kramarski | Last-minute rush | Any place Gerry is | Gerry | Just have three kids |
| Arlene Landry | Impatient People | Brockton | Traveling | Be famous in sports |
| Francis Lessard | Homework | Mendes' house | Woodworking | Be a jet pilot |
| Evangeline Liapis | A "know-it-all!" | Frank's | Music | Raise a family |
| Kay Litchfield | Homework | Marshfield | Reading | Be a doctor's wife |
| Nancy Marshall | Stalled cars | Scituate | Swimming | Be a receptionist |
| Louise McCarthy | "Copy-cats" | Frank's | Math | Be a success |
| Robert McCarthy | Women drivers | High Street | Guitar Playing | Fix radios |
| Katherine McMillan | Studying | Bob & Ken's | Dancing | Marry millionaire |
| Louis Mendes | Women drivers | Hanson Drug Store | Model Planes | Be a test pilot |
| Elaine Miller | No mail | South Easton | Rollar Skating | Marry |
| Roy Mollomo | Noisy girls | The Homestead | Fishing | Sail the 7 seas |
| James Moneghan | Arguing in English | Scotty's | Stamp collecting | Raise a big family |
| Dale Murray | Homework | Mosley's | Drawing | Be a dancer |
| Marilyn Nichols | No mail | Frank's | Dancing | Marry |
| Judith Nickerson | Homework | Maple Arena | Drawing | Be a cartoonist |
| Richard Palm | Homework | Howard Johnson's | Sports | Join the Navy |
| Walter Paulding | Being tickled | Frank's | Stock cars | Be a mechanic |
| Joseph Piazze | Projector | Frank's | Woodworking | Teach at W.H.S. |
| Carl Pina | Homework | Brockton | Cars | Join the Marines |
| Charlotte Rhodes | 116 | Abington | Dancing | Work with Connie |
| Donald Robar | Shaving | Whitman Laundromat | Raising sheep | Be a Googolaire |
| Robert Rumrill | Tardy time | Rockland dances | Girls | Be a writer |
| Charles Sanville | Homework | Frank's | Sports | Be a millionaire |
| Rosalie Schmikler | Teachers | Auburn Street | Skating | Be a secretary |
| Judith Seamans | "Wise-guys" | The beach | Knitting | Be sophisticated |
| Joseph Shields | Miss Allen | D. W. Field's | Pool | Be a businessman |
| William Shields | A liar | Hampton Club | Pool | Be an apprentice |
| Elaine Singleton | Cutting my nails | Frank's | Photography | Be president |
| Charles Smith | Gum chewers | Frank's gas station | Cars | Own a gas station |
| Robert Spear | Snakes | Dean's Texaco | Radio Hams | Be a truck driver |
| Esther Tarvainen | Bashful boys | Boston Garden | Art | Be a good nurse |
| Millard Thomas | Noisy girls | Frank's | Singing and Dancing | Be an accountant |
| Jean Thorburn | Waking up | R. R. | Collecting nick-nacks | Be a good wife |
| Patricia Treptow | Plans going wrong | Frank's | Photography | Be a teacher |
| Charles Turner | Homework | Frank's | Photography | Be a sportsman |
| Dorothy Van Dale | Homework | Rockland dances | Dancing | Get married |
| Frank Vara | Other drivers | Hanson | Driving | Be a teacher |
| Ann Vierra | Waking up | Hanson | Reading | Marry Joe |
| Louise Waitt | Waiting for mail | Mailbox | Writing letters | Marry |
| Joan White | School | Abington | Dancing | Be a success |
| Sylvia Wilde | Studying | "Little red Chevy" | Chinchillas | Be happy |
| Donald Young | Cops | Rockland | Reading | Be a businessman |
| Joan Young | Gossip | Frank's | Dancing | Be a business leader |

# WHO'S

BEST BOY
DANCER
BILL BURNETT

QUIETEST BOY
BOY ATHLETE

BUSIEST, MOST AMBITIOUS,
MOST POPULAR, CLASS ARTIST
BEVERLY KRAMARSKI

MOST LIKELY TO
SUCCEED
MOST POPULAR
BUSIEST, MOST AMBITIOUS

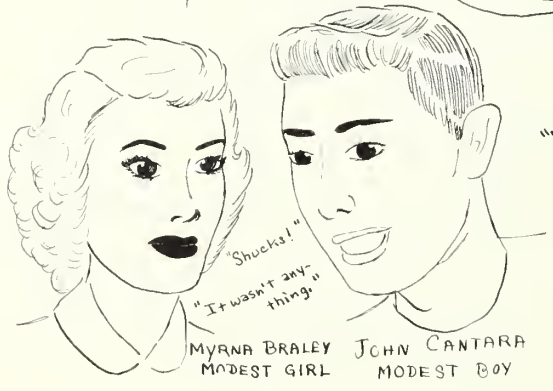


MYRNA BRALEY
MODEST GIRL

JOHN CANTARA
MODEST BOY

CYNTHIA HARRIMAN
MOST TALKATIVE GIRL

DONALD CARTER
POLITEST BOY

ESTHER
TARVAINEN
POLITEST GIRL
NEATEST GIRL
FRIENDLIEST
GIRL

VE.

# WHO

MARGIE JONES
MOST ATHLETIC

BETTY HUNT
MOST CHEERFUL

TEDDY VARA
MOST CHEERFUL
NOISIEST
WITTIEST
MOST TALKATIVE
FRIENDLIEST

BEST-DRESSED
ANN VIERRA

| | |
|---|---|
| Girl Most Likely to Succeed | Louise McCarthy |
| Boy Most Likely to Succeed | John Damon |
| Boy Athlete | Ervin Fratus |
| Girl Athlete | Margie Jones |
| Actor | Robert Rumrill |
| Actress | Carol Bjork |
| Best Dressed Boy | Donald Robar |
| Best Dressed Girl | Ann Vierra |
| Most Popular Boy | John Damon |
| Most Popular Girl | Beverly Kramarski |
| Best Dancer (Boy) | William Burnett |
| Best Dancer (Girl) | Rita Jones |
| Most Cheerful Boy | Frank Vara |
| Most Cheerful Girl | Betty Hunt |
| Politest Boy | Donald Carter |
| Politest Girl | Esther Tarvainen |
| Most Intellectual Boy | Millard Thomas |
| Most Intellectual Girl | Evangeline Liapis |
| Wolf | Robert Rumrill |
| Wolfess | Nancy Marshall |
| Neatest Boy | Millard Thomas |
| Neatest Girl | Esther Tarvainen |
| Busiest Boy | John Damon |
| Busiest Girl | Beverly Kramarski |
| Class Musician | Carol Horte |
| Modest Boy | John Cantara |
| Modest Girl | Myrna Braley |
| Ambitious Boy | John Damon |
| Ambitious Girl | Beverly Kramarski |
| Quietest Boy | Ervin Fratus |
| Quietest Girl | Myrna Braley |
| Noisiest Boy | Frank Vara |
| Noisiest Girl | Connie Dean |
| Wittiest Boy | Frank Vara |
| Wittiest Girl | Beverly Holmes |
| Prettiest Girl | Rita Jones |
| Handsomest Boy | Paul Christiansen |
| Most Talkative Boy | Frank Vara |
| Most Talkative Girl | Cynthia Harriman |
| Friendliest Boy | Frank Vara |
| Friendliest Girl | Esther Tarvainen |
| Class Artist | Beverly Kramarski |

EVANGELINE LIAPIS
MOST INTELLECTUAL
GIRL

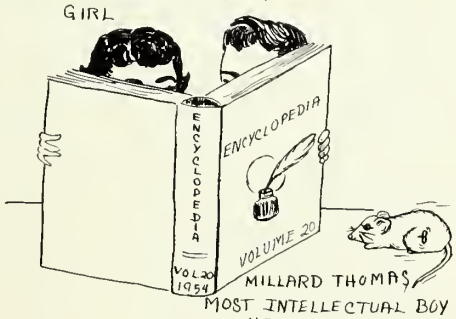


MILLARD THOMAS
MOST INTELLECTUAL BOY
NEATEST BOY

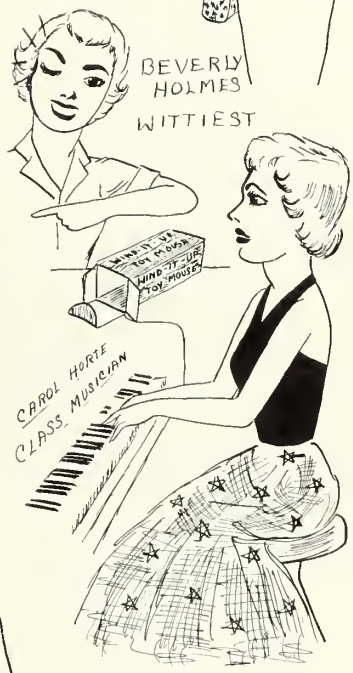


BEVERLY HOLMES
WITTIEST



CAROL HORTE
CLASS MUSICIAN

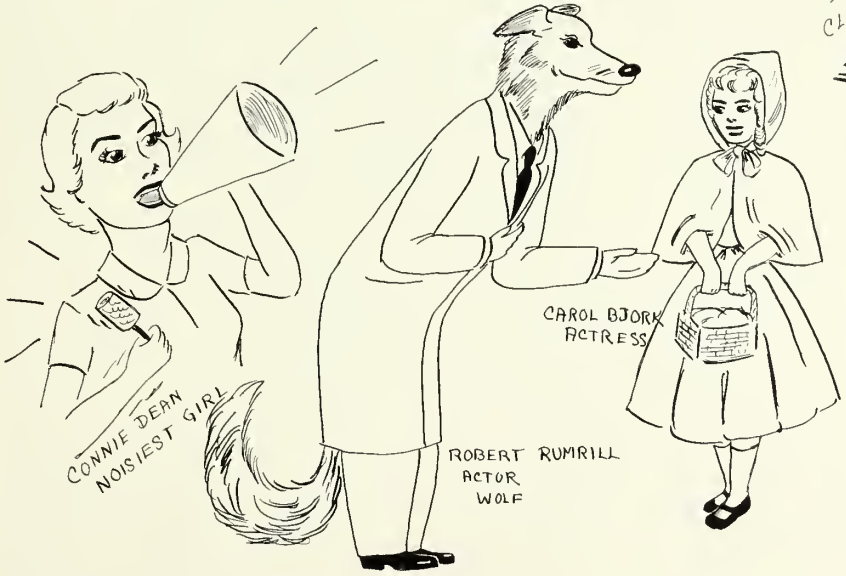

CONNIE DEAN
NOISIEST GIRL

CAROL BJORK
ACTRESS

ROBERT RUMRILL
ACTOR
WOLF

PAUL CHRISTIANSEN
HANDSOMEST
BOY

# ALUMNI

| | |
|---|---|
| SHEILA ADAMS | Married, Living in New Jersey |
| LORRAINE BACHAND | Bockton Business School |
| CAROLYN BAKER | University of Massachusetts |
| MARILYN BARRY | D. W. Gurney's Office |
| MARY BAYLEY | Pembroke College |
| DAVID BELCHER | Woodward's Auto Spring |
| RICHARD BENOIT | Air Force |
| PATRICIA BEZANSON | Bridgewater State Teachers' College |
| JOSEPH BONJOKIAN | London Clothing |
| ELEANOR BOUDREAU | Standard Printing Company |
| RICHARD BRALEY | Carpenter |
| JACQUELINE BROWN | Telephone Operator |
| ANNE BUCKLEY | Chandler |
| ALEXANDER BUNAR | Wentworth Institute |
| JOHN BURBINE | Holy Cross College |
| WILLIAM BURNS | Army |
| ROBERT BUTLER | E. Norris Brown Woodworking |
| SHERMAN CASWELL | Northeasten University |
| EVELYN CHAPMAN | Commonwealth Office |
| EDWIN CLARK | Northeastern University |
| NANCY COTTEN | Toll House |
| NANCY DAMON | New England Baptist Hospital |
| CLAUDIA DANIELS | Findlay College-Ohio |
| ROBERT DE LONG | Navy |
| JEANNE DEROSIER | Massachusetts School of Art |
| BARBARA DE YOUNG | National Cranberry Assn. |
| ANITA DIAS | Chandler |
| EDWARD DONAHUE | Marines |
| BARBARA DOYLE | National Cranberry Assn. |
| DORIS DUFRESNE | New England Mutual Bank |
| ALICE ELLIOTT | Regal |
| JOYCE EMMONS | Brockton Hospital |
| FREDERICK FERGUSON | Newman Preparatory School |
| RICHARD FERGUSON | Wentworth Institute |
| ALICE FLANAGAN | Telephone Operator |
| FRANK FLAVELL | Army |
| RONALD FOLSOM | Air Force |
| WALTER FOSTER | United Cape Cod Cranberry Co. |
| ROBERT FULLERTON | Northeastern University |
| NANCY GAUDETTE | Carney Hospital |
| NANCY GOODWIN | Chamberlain |
| RALPH GRONLUND | Air Force |
| GLORIA GURNEY | Regal |
| JOHN HARMON | Air Force |
| PRICILLA HARRIMAN | University of Massachusetts |
| PAUL HARRINGTON | Army |
| MARION HARRIS | Brockton Business School |
| MARSHALL HATCH | Army |

# ALUMNI

| | |
|---|---|
| NORMA HEDIN | J. J. Newberry Company |
| ALWYN HOLBROOK | Carpenter |
| THOMAS HORAN | Air Force |
| MARY HURLEY | Catherine Laboure' School of Nursing |
| WALTER JACKSON | Regal |
| MARY JOHNSON | Chandler |
| JOHN KELLY | Air Force |
| ANN KENNEALLY | National Cranberry Company |
| ALLAN LEONARD | Town of Halifax |
| ISABELLE LESLIE | Regal |
| ELIZABETH McCARTHY | Regis College |
| LAWRENCE McCARTHY | Raytheon |
| JAMES McKENNA | Post Graduate |
| JOHN McKENNA | Eastern Grain Company, Bridgewater |
| FRANCES McLAUGHLIN | College of New Rochelle |
| RUSSELL MEIGGS | Brockton Public Market |
| SAMUEL MILLER | Northeastern |
| ERNEST MORGAN | Commonwealth |
| GLORIA MURRAY | Bookkeeper |
| ELAINE NELSON | Telephone Operator |
| ELLSWORTH NICKERSON | Woodward's Auto Spring |
| JANICE NICOLL | Whitman Savings Bank |
| DONALD NUTTER | New England College of Pharmacy |
| JUNE ONULAK | Brockton Taunton Gas Company |
| JACQUELINE PAIVA | Aviation Training School, Boston |
| JAMES PERRON | Burdette College |
| RAYMOND PINA | Marines |
| SHIRLEY PRARIO | Brockton Taunton Gas Company |
| BARBARA QUICK | Waves |
| JOHN REDGATE | Williams Business College |
| LORRAINE RICHARD | Bridgewater State Teachers College |
| CAROL SCAGLIARINI | Fitchburg State Teachers College |
| JOSEF SELTMANN | Raytheon |
| BRUCE SMITH | Doc's Sport Shop |
| EDMUND SMITH | Boston University |
| PATRICIA SMITH | Commonwealth |
| PHILIP STAPLES | Vesper George Art School |
| SHIRLEY THIBODEAU | Telephone Operator |
| GWENDOLYN TINGLEY | Oberlin College |
| DAVID VALLANCOURT | Air Force |
| LESTER WATERMAN | Plymouth Rock Ice Cream Company |
| MARILYN WEIMERT | Telephone Operator |
| PAUL WENZ | National Cranberry Company |
| THOMAS WHALEN | Weymouth Air Base |
| ARLENE WHITE | Brockton Hair Dressing School |
| LOUISE WOODILL | Brockton Business College |
| CAROL WOODS | Grossman's |

# REMEMBERED FOR

Hope Allen

EFFICIENCY

Matthew Cardoza

"ALL RIGHT, QUIET DOWN."

Joseph Andrew

ALIAS

Robert Collins

BASKETBALL ABILITY

Ruth Armitage

NEATNESS

Jean Gilbert

PLAY DIRECTING

Philip Johnson

PIANO PLAYING

Elizabeth Austin

BEACH PARTIES

Muriel Hartshorn

WILLING ADVICE

Charles Bayley

JINGLING COINS

Thesbe Hobby

MOTHERLY INSTINCTS

Kathryn Brewer

RED GLASSES

Leo Lane

"O.K., BOYS"

# REMEMBERED FOR

Grace Lapworth

SHAMROCKS

Marian Pratt

STUDENT COUNCIL ACTIVITIES

Bruno Malinowski

TARTAN SHORTS

William Spratt

SPORT CLOTHES

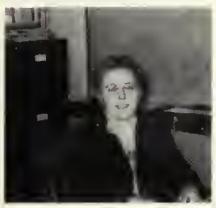

Katherine McInnes

GUIDANCE

Dorothy Taylor

UNCEASING EFFORTS

Kenneth Ludlow

FRIENDLINESS

Renzo Riccuiti

PHYSIQUE

Bernard Moulton

CONVERTIBLE

Paul Therrien

DRIVER TRAINING

John O Neill

FATHERLY ADVICE

Beverly Thomas

STYLISH CLOTHES

Louise Payton

PURPLE CLOTHES

Raymond Yetten

METER STICK

Compliments of

# PEACEFUL MEADOWS FARM

*Golden Milk that Satisfies*

W. HOGG, *Prop.*

94 Bedford St., Whitman Telephone 435

# McLAUGHLIN MOTORS, Inc.

CHEVROLET and OLDSMOBILE

SALES AND SERVICE

91 SOUTH AVENUE WHITMAN

# Want a Job

## YOU'LL REALLY ENJOY?

***Here's what the Telephone Company offers girls finishing High School—***

- √ **A chance to fill an important job.**
- √ **A chance to earn good pay, regular raises, paid vacations.**
- √ **A chance to enjoy friendly companionship, meet new people, make new friends.**

This is your chance to do vital work . . . get a job with plenty of responsibility and opportunity for advancement . . . be associated with a reliable Company that's known and respected everywhere — a Company you'll be proud to work for. Come in and talk to us. Get all the details. But do it now, so you'll have a head start.

**The NEW ENGLAND Telephone & TELEGRAPH Company**

*Compliments of*

Coburn Wilbert Vault CORP.

*This Class Book Produced by*

# OFFSET PRINTING

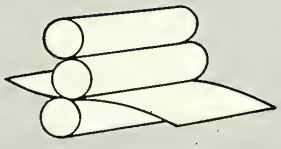

TEXTBOOKS
DIRECTORIES
CATALOGS
BULLETINS
LABORATORY MANUALS
PROMOTIONAL MATERIAL

*Everything for the* ARTIST, DRAFTSMAN & ARCHITECT

BLUEPRINTS PHOTOSTATS OZAPRINTS

**Spaulding • Moss** ESTABLISHED 1886

**42 Franklin Street, Boston 10, Massachusetts**

Compliments of

## United Shank and Findings Company

Myrtle Avenue

Tel. Whitman 158

---

*Bostonians*

RETAIL STORE

## Commonwealth Shoe and Leather Company

Marble Street

Whitman, Mass.

Telephone 476

---

# HA B. HARDING & SON

*Producers of*

*Fine Printing*

*Since 1891*

547 Washington Street — Telephone 68-W

Whitman - - Massachusetts

OUR HEARTIEST CONGRATULATIONS TO YOU -
THE GRADUATES OF THE CLASS OF 1954...
And we wish you the best of luck in whatever
you undertake in the future.

In Whitman since 1894,
the Regal Shoe Company
offers varied opportunities in manufacturing
and administration right here in your home town...
and in retailing with our Coast-to-Coast chain.

# REGAL SHOE COMPANY

# D. B. GURNEY

*Manufacturer of Tacks and Nails*

WHITMAN, MASS.

Established 1825

---

*to the Class of* 195

## HANSON MOTOR SALES

SERVICE **PONTIAC** SALES

THE MOST BEAUTIFUL CAR ON WHEELS

**Route 5**

Liberty Street Tel. Whitman 640 Hanson

THE HOUSE OF QUALITY FUELS

MAC DONALD FUEL CORP.

NEW ENGLAND COKE - GULF HEATING OIL - D. & H. ANTHRACITE

CYpress 3-2184 1158 Main Street Hanson

To the Class of 1954

A Train Load of Best Wishes,
Success, Health, and Happiness.

NORMAN G. MacDONALD

President and Treasurer

Mighty good eating!
Chicken 'n Cranberry Sauce

# McCARTHY BROS.

*ICE CREAM*

FOR ALL OCCASIONS

224 Commercial Street Whitman Telephone 365-J

*Compliments of*

# SALLY DRESS SHOP

575 WASHINGTON STREET

WHITMAN, MASS. Telephone 862-W

*Bruce D. Anderton*

To our future leaders... The Class of 1954

Compliments of

556 BEDFOR WHITMAN

Open ... Fri. and Sat. Eves Until 9 P. M.

*Compliments of*

## BABAIAN'S

SOUTH AVENUE WHITMAN

## Dame Lumber Co. Inc.

***BUIL[illegible]IATERIALS***

***[illegible]inds***

Office and Yard
183 Washington Street
Whitman Mass.

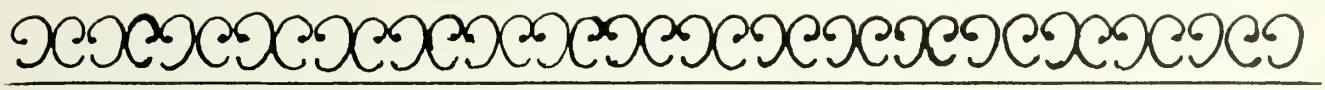

E. P. FITZGIBBONS & SON

F. CAVICCHI & CO.

Service Since 1890

WHITMAN, MASS.

SINCE 1917 TELEPHONE 80

*We Service and Install*

ZENITH AND RCA TELEVISION

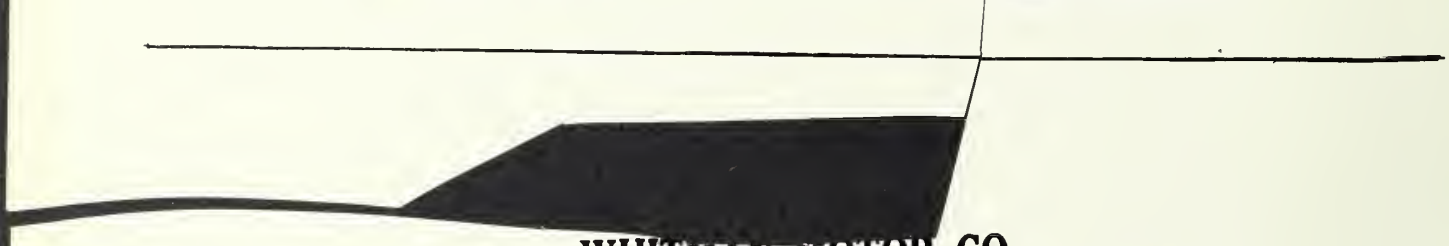

**WHITMAN MOTOR CO.**

Ford Ford

**454 South Avenue**

**Whitman, Mass. - - Tel. 440**

# THOMAS L. McGRATH

*Hardware and Coal—Range and Fuel Oil*

## Bottled Gas

Tel. Whitman 71
WHITMAN MASS.

*Compliments of*

# WESTERN AUTO STORE

597 WASHINGTON STREET WHITMAN, MASS.

Phone 1361

SPORTING GOODS AND AUTO PARTS

DODGE *Job-Rated* TRUCKS
DODGE PASSENGER CARS
PLYMOUTH PASSENGER CARS

LLOYD'S GARAGE

500 SOUTH AVE. WHITMAN, MASS.

*Established 1934*

L. B. LITTLEFIELD WHITMAN 106

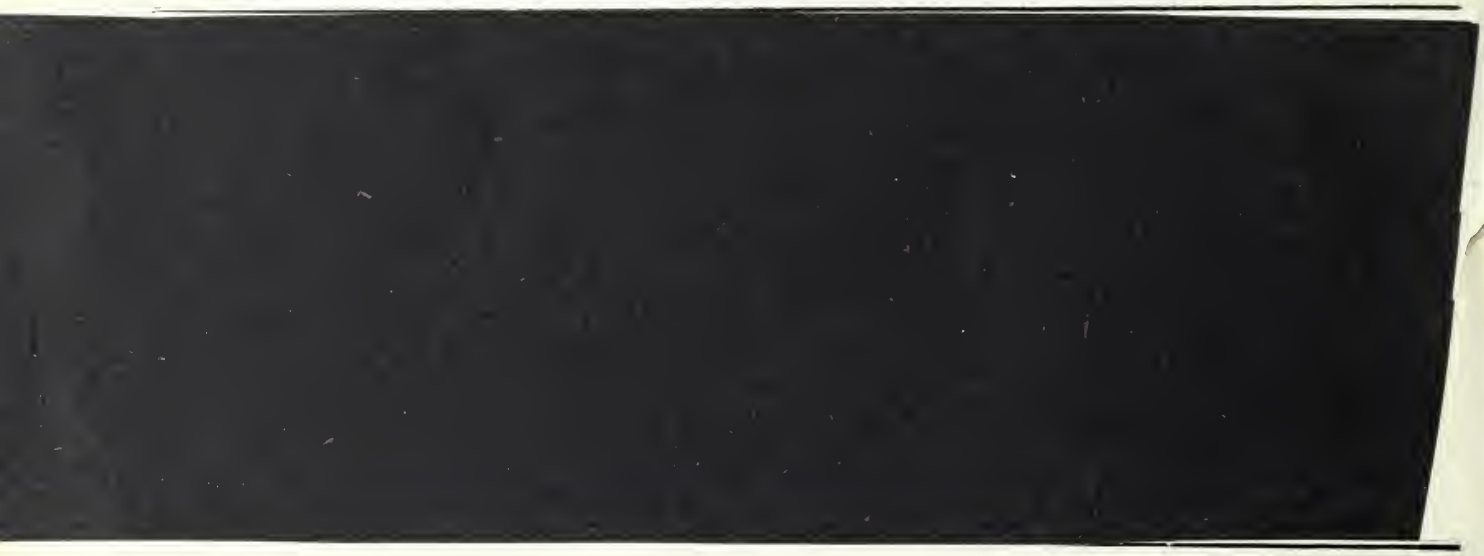

Compliments of

**JOHN FOSTER LUMBER CO.**
999 MAIN STREET
HANSON, MASSACHUSETTS

**Tel. CYpress 3-6333**

# GENERAL REFRIGERATION CO.

At the end of Loring Avenue

Telephone Whitman 106

"YOUR WESTINGHOUSE DE

# DUVAL'S PHARMACY

SOUTH AVENUE -:- WASHINGTON STREET

LEPHONE 1210

*Your Friendly Drug Store*

*Compliments of*

## HOVEY'S DRUGSTORE

*The Old Reliable Rexall Drug Store*

JACK G. HOVEY, Ph. G. Reg., Mgr.

**Telephone 15**
583 Washington Street, Whitman

## TOWN MARKET

**Meats - Groceries - Fish**

**Telephone 172**

5[redacted]4 Washington Street, Whitman

*For the best in Motion Picture Entertainment . . .*

## The Whitman Theatre

**(Formerly known as THE WARREN THEATRE)**

*The manage[redacted]nt shall always endeavor to keep [redacted] clean, quiet theatre.*

Under ou[redacted] a show and one half starting a[redacted]e. Whether you come early or [redacted] a complete show.

We hope t[redacted]ith your approval.

[redacted]cerely yours,

[redacted]'ATRIQUIN
*[redacted]r and Manager*

## Howland, Nash & Cole, Inc.

**INSURANCE**

Telephone Whitman 1-W
14 South Avenue, Whitman

J. J[redacted]RY

C O[redacted]Y

Tel. Whitman 806-R

Whitman, Mass.

A. C. FREEMAN, INC.

HARDWARE, PAINT, GLASS, GARDEN SUPPLIES,
SEEDS, TOOLS, LIME, CEMENT AND DRAIN PIPE

TELEPHONE 90

15 SOUTH AVENUE WH[redacted]TMAN

Compliments of

**Ridder Farms**

**Oak Street**

**Whitman Mass.**

Compliments of

**SAFTLER'S**
**WOOLENS**

**YARD GOODS OF ALL [redacted]DS**

**AT LOW[redacted]**

Ne[redacted]

WALTER D. KETCH TELEPHONE CONN.

WALTER'S LUNCHEONETTE
DINNERS—SODA AND LUNCH BAR
17 SOUTH AVENUE
[redacted]

[redacted]
Telephone 55[redacted]

Geo. D. Souler Son
INC.

*Insurance of All Kinds*

572 Washington Street Tel. Whitman 180W

*Compliments of*

**BROCKTON BUILDING SUP[redacted]**

Lumber - Hardware -
Masons' and Plum[redacted]

835 TEMPLE S[redacted]

TEL. BROCKTON 7363 [redacted]

Tel. Whitman 582-M

Visitors Welcome

## ENTERPRISE CHINCHILLA RANCH

RUSSELL AND LOIS WILDE

62 Alden Street

[redacted]

JAMES E. MORRISON

MILDRED MORRISON

## H. BURBINE & SONS, INC.

PLUMBING AND HEATING

CRANE QUALITY FIXTURES

101 South Avenue

Telephone 1136-W

## MARTY'S SERVICE CENTER

TIRES - BATTERIES - ACCESSORIES

Tel. WHitman 859

539 WASHINGTON ST.

Res. Tel. Rock 20-34R

Compliments of

## THE WHITMAN STORE

558 Washington Street

Whitman, Massachusetts

Telephone, Whitman 497

*Compliments of*

## WINER'S HARDWARE STORES, Inc.

***"The Live Hardware Stores"***

**599 Washington Street** **Whitman, Mass.**

Tel. Whitman 222

## ROSEN FURNITURE CO., INC.

SINCE 1920 – QUALITY FOR LESS

552 WASHINGTON STREET – WHITMAN, MASS. TEL. 184-W

3 FLOORS OF FINE FURNITURE,
TELEVISION and APPLIANCES

MACHINECRAFT, INC.
21 VERNON STREET
WHITMAN, MASS.
ENGINEERS AND MACHINISTS

TELEPHONE: WHITMAN 1050 - 1051

MALINOWSKI REALTY
*Insurance . Real Estate*

George A. Joubert
SHOES and MEN'S
CLOTHING

# Standard Products Corporation

OFFICE and FACTORY
356 SOUTH AVENUE
WHITMAN, MASSACHUSETTS
Telephone 1238

*Handy-Hannaff* PRODUCTS

[redacted]

INSURANCE

42 TEMPLE STREET

WH[redacted]13

**WHITMAN LUMBER CO., Inc.**

THE VERY BEST IN BUILDING MATERIALS
78 WEBSTER STREET
WHITMAN, MASS.

PHONE: WHITMAN 297

*Best Wishes*

THE
EMERALD CLEANSERS

5-HOUR SERVICE

Telephone 1153

[redacted]MILLETT FARMS

ESTABLISHED 1855

Deliveries in Whitman,
Rockland, Bryantville, Halifax, The Abingtons,
Hanson, East Bridgewater

Telephone Whitman 545-W

# ENGLISH'S I. G. A. STORE

QUALITY MEATS and VEGETABLES

785 Bedford St., Whitman

HATCH PLUMBING AND HEATING

525 WASHINGTON STREET

WHITMAN, MASS.

Telephone Whitman 1294

Wright's Oil and
Bottled Gas Service

755 Plymouth Street

Whitman Massachusetts

TELEPHONE 666

Mahoney's Package Store

807 Bedford Street

WHITMAN, MASS. Telephone 83-W

# BRITTAIN'S

*Stearns' Express Inc.*

COMPLIMENTS OF

## E. W. HORSMAN

396 South Avenue Tel. 214

Whitman, Mass.

*Compliments of*

ROSE WILLIAMS DRESS SHOP

*and*

DOT'S INFANTS' & CHILDREN'S SHOP

370 SOUTH AVENUE WHITMAN

*Best Wishes for Success to the*

CLASS OF **1954**

HOWARD JOHNSON'S

765 Bedford St. Whitman, Mass.

"Landmark for Hungry Americans"

Compliments of

**WHEELER REFLECTOR CO.**

GREEN ACRE FARMS INC.

BROCKTON, MASS.

DISTRIBUTORS OF OUTSTANDING QUALITY AND FRESHNESS

Wholesale Retail

Maine Potatoes A Specialty, Pound Or Ton
If It Grows, Try Us
Insist On "Larry Boy" Brand Produce

WHITMAN
GREENHO[redacted]
DICK GUIDE
84 PARK AVE. TEL. 262-W

AMEDEO A. GIBERTI
COMPLETE INSURANCE SERVICE
677 WASHINGTON STREET
WHITMAN, MASS.
TELEPHONE
WHITMAN 755

S. D. Vaughan & Sons
542 WASHINGTON STREET
[redacted]
Van Heusen Shirts
's "Jockey" Underwear
and Sportswear
oes and Furnishings

Compliments of
JOHNSON'S
HOME BAKERY
SWEDISH FOOD
OUR SPECIALTY
590 WASHINGTON STREET
TEL. WHIT 1252

[redacted]
19 Temple St. Whitman

VILLAGE NOVELTY SHOP
105 South Avenue
Gifts, Cards, and Games

SWIFT'S SUNOCO SERVICE
CORNER TEMPLE & BEDFORD STREETS
WHITMAN, MASS.
RALPH SWIFT
[redacted]

TELEPHONE 1072
LINCOLN & PETRINO TAXI SERVICE
[redacted]
PROMPT AND COURTEOUS SERVICE
551 WASHINGTON STREET WHITMAN, MASS.

THE HAMILTONS
CAL and ALICE
546 Washington Street
Whitman, Mass.
Telephone 1040-R

Compliments of
CARROLL CUT-RATE
[redacted]ARD NORMAN, Dealer
589 Washington Street Whitman
32 Commercial Street Weymouth
146 North Street Hingham
1508 Dorchester Avenue Dorchester

*Compliments of*
LA FOND CLEANSERS
29 Temple Street Whitman
Telephone 1273

Compliments of
Jack [redacted] Mad[redacted]
Sturtevant

HARRY'S
SHOE REPAIR SHOP
DONE RIGHT — QUICK SERVICE
45 South Ave., opposite Town Hall

PEOPLE'S MAR[redacted]
The Finest in
Meats — Groceries
WILLIAM BUCKEN, Proprietor

526 Washington Street Telephone Whitman 510
Albert H. Brown Company
NEWSDEALERS and STA[redacted]IONERS
*Specialists in Greeting Cards*
DORIS L. BROWN, Proprietor WHITMAN, MASS.

TEL. WHITMAN 115-W
*Edna's Beauty Shoppe*
554½ WASHINGTON STREET

*Compliments of*

MR. & MRS. BASIL MILONAS

## JOHNSON PHARMACY

J. S. GIRARD, *Reg. Pharmacist*

★

11 SOUTH AVENUE WHITMAN, MASS.

COMPLIMENTS OF

Winnifred's Hat Shop

Compliments of

**PASTRY SHOP**

35 South Avenue
WHITMAN

COMPLIMENTS OF

BILL BRENNAN

*Your Postmaster*

*Compliments of*

**Hayden's Grill**

Washington Street
WHITMAN

*Compliments of*

A FRIEND

KING'S CASTLE

Boston
Electric Heating Corp.

55 WARREN AVE.
WHITMAN, MASS.

"WE SELL FOR LESS"

**Lou's Surplus Outlet**

Hosiery - Underwear
Work Clothes - Shoes

587 WASHINGTON STREET
WHITMAN, MASS.

*Compliments of*

**EAST WHITMAN
PACKAGE STORE**

426 South Avenue Whitman

*Compliments of*

FRED'S SHOE REPAIR
FRED AMATO, Prop.

SHOES REBUILT TO YOUR
SATISFACTION

588 WASHINGTON ST.

Whitman, Massachusetts

GENERAL REPAIRING

JAY - BEA SERVICE STATION
"Everything good for your car"

Open Daily 7 a.m. to 10 p.m.

180 South Avenue
Whitman, Mass.

Tel. Whitman 487

HOHMAN'S

FLOWERS & GIFTS

CHARLES and HELEN HOHMAN

Tel. Rockland 350

**WHIT - BELL JEWELERS**

JEWELRY - GIFTS

576 Washington Street

Whitman

**LAUNDROMAT**

20 Whitman Avenue • Tel. Whitman 1026

B. B. BEAULIEU

**TEMPLE STREET GARAGE, INC.**
80 TEMPLE STREET
WHITMAN, MASS.

TELEPHONE 490

*Compliments of*

JOHN L. HOOKER
*INSURANCE*

Washington Street Whitman

**FULGINITI**

***Florist and Gift Shop***

**848 Temple Street Whitman**
Telephone Brockton 7030

*We Telegraph Flowers*

*Compliments of*
**WHITE HOLLAND TURKEY FARM**
High Street Whitman
Phone Whitman 676

*Compliments of*

SULLY'S
COFFEE SHOP

77 SOUTH AVE.
WHITMAN, MASS.
Tel. 104

*Compliments of*

GEORGE A. BROUILLARD

WHITMAN, MASSACHUSETTS

LORING STUDIOS
Fine Portraits

NEW ENGLAND'S LARGEST SCHOOL PHOTOGRAPHER

Compliments of

**FRANK'S**
**Service Station**
7 A. M. to 11 P. M.
7 DAYS A WEEK
HANSON, MASS.

**Pyrofax Gas Service**
INCORPORATED
COOKING — [redacted]
REFRIGERATION
Distributed exclusively by
**South Shore Utility**
1115 Main St., HANSON
CYpress 3-6571

**ROCKYS PACKAGE STORE**
820 Monponsett St.
HANSON, MASS.

**LONGO FLORIST**
ERNIE and HELEN LONGO
**Flowers for All Occasions**
225 Pleasant St. Hanson
CYpress 3 - 6302

HANSON CREDIT UNION
1080 Main Street
**HANSON, MASS.**
CYpress 3 - 6348

## Cynthia's Beauty Shop

**Liberty Street**
**HANSON, MASS.**
**Tel. CYpress 3-2831**

Compliments of

## HILTON'S

**INSURANCE and REAL**

**ESTATE AGENCY**

**437 HIGH ST.** Hanson

**CYpress 3-2901**

## ANNE'S DRESS SHOPPE

Anna H. Hammond, Prop.

A $12.00 credit is given for forming an Apparel Club of 10 members

**Open Daily - 4 to 10 P.M.**
**Saturdays - 10 A. M. to 10 P. M.**

**1134 Main St.** **Route 27**
next to S. Hanson R. R. Station

COMPLIMENTS OF

## HANSON ELECTRIC CO.

Lyman T. Smith

**Tel. CY 3-7941**

**1084 Main Street** **Hanson, Mass.**

Compliments of

## Roy's Paint Shop

**Liberty Street** **HANSON**

Tel. CYpress 3-7790

## Meinhold Lawn and Garden Shop

**HANSON** **Liberty St.**

**CYpress 3-2891**

Child Studies Taken in Your Home • Commercial Photography

Daley's Studio
Portrait Photographer
Candid and Formal Weddings a Specialty
603 Main Street
Hanson, Mass. CYpress 3 - 2701

H. T. Clark & Son
Groceries and Meats
FRESH FRUITS and VEGETABLES
FROZEN FOODS
SO. HANSON MASS.
CYpress 3 - 6301

Hanson Laundromat
536 MAIN STREET
(Opp. L. Z. Thomas School)
Washing Family Style
Careful Service
Open 8 A.M. to 6 P.M. Daily
Except Closed Wednesday

Hanson Lawn Mower Shop
Lawn and Garden Accessories
SALES – SERVICE – PARTS
1308 MAIN ST. ROUTE 27 HANSON, MASS.
Tel. CYpress 3-2963

Alvin R. Reid
REAL ESTATE and
INSURANCE
MAIN ST. SO. HANSON
Tel. CYpress 3-6366

## Hanson Hardware Co.

1012 Main Street Hanson, Massachusetts

COMPLIMENTS OF

## Carl H. Meinhold

*Stearnsdorf Kennels*

GERMAN SHEPHERDS
A. K. C. REG.

PHIL AND PATTY STEARNS

ROUTE 58
HANSON, MASS.

Compliments of

H[redacted] CO.

**Hanson, Mass.**

**Tel. Whitman 367 M-5**

## THE HITCHING POST

THE SOUTH SHORE'S PREFERRED EATING PLACE

Specializing in Sea Food — Home Cooking

**Owned and operated by**
**Bea and Tom Keefe**

**Route 58**
**Hanson, Mass.**

## GIFTS

FOR ALL OCCASIONS
Norcross Greeting Cards

## Hanson Village Store

**Route 27** OPPOSITE HANSON DEPOT

CY. 3-2761

*Best Wishes*

## CHIROS Inc.

HOTEL MONPONSETT

CYpress 3-6633

Compliments of . . .

**Bosworth Garage**

School Bus Service

COMPLIMENTS OF

**HALIFAX GARDEN CO.**

**ROSES — GARDENIAS — CARNATIONS**

**Holmes St., Halifax** **CY. 3-6581**

HALIFAX CHICK EXPRESS

TRANSPORTING
BABY CHICKS • HATCHING EGGS
All Over the Eastern Half of the United States

HALIFAX, MASS. PHONE CYPRESS 3-6328

Compliments of

MAPLE TREE FARM

Home of
Sturtevant's Sturdy CHICKS

Compliments of

**C. P. Washburn Co.**

**HALIFAX**

COMPLIMENTS OF

**STURTEVANT'S**
**ICE and OIL SERVICE**

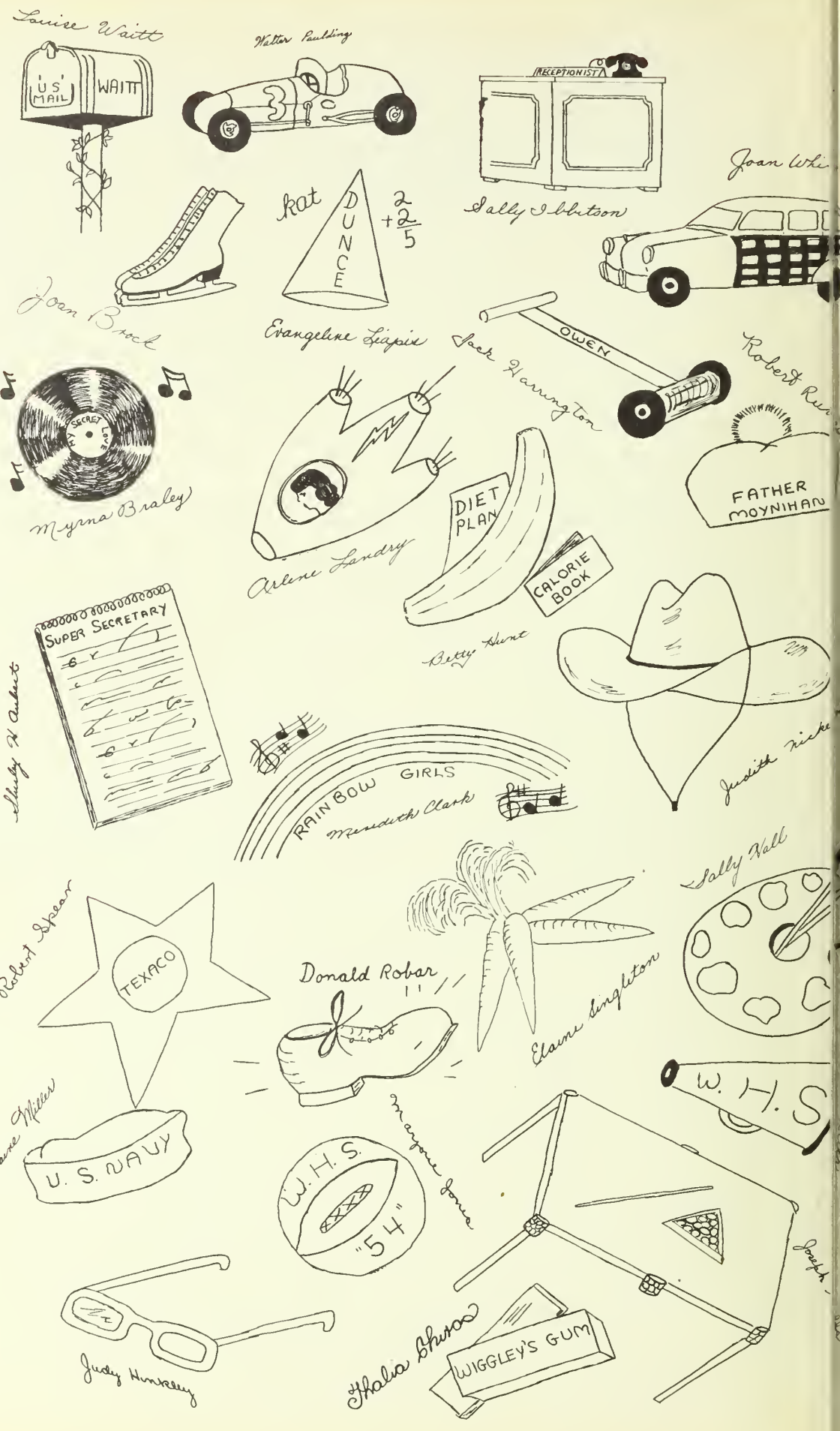
Louise Waitt
U S MAIL
WAITT
Walter Paulding
RECEPTIONIST
Sally Ibbitson
Joan Whi
Joan Brock
kat
DUNCE
2
+2
5
Evangeline Liapis
Jack Harrington
OWEN
Robert Ru
SECRET
LOVE
Myrna Braley
Arlene Landry
DIET PLAN
CALORIE BOOK
FATHER MOYNIHAN
Betty Hunt
SUPER SECRETARY
Shirley H Aubert
RAINBOW GIRLS
Meredith Clark
Judith Nicke
Sally Hall
Robert Spear
TEXACO
Donald Robar
Elaine Singleton
W. H. S
Elaine Miller
U. S. NAVY
W. H. S.
"54"
Marjorie Jones
Joseph
Judy Hinkley
Thalia Chiros
WIGGLEY'S GUM

Carolyn Burr
Charles I Smith
ENGLISH
Ray Belcher
Katherine Ferris
William Burnett
Donald Carter
Bob Hanson
HOLY BIBLE
Charles Turner
HI HOW ARE YOU? FINE. I HOPE. SAY HI TO ALL. LOVE BOB
JANE ARCHIBALD WASHINGTON ST. HANSON MASS.
Jane Archibald
WAVE SET
Barbara Brine
Janice Ferris
JUNE
June Kelleher
Jean A Thornburn
Judy Denham
MENU
MENU
Barbara C. Braley
Thalia Denham
Richard Palm
TAP TAP
Dale Murray
14 MYRTLE AVENUE
Nancy Ann Marshall
WOLF
Carl Pina
BROWNIE
BASKETBALL SCORE BOOK
COACH BLUTE
Beverly Blute
Patricia Treptow
Joseph Piazz
CANDY
Frank Vara